

A photograph of a modern brick and stone building, likely a hospital or medical center, under a clear blue sky. The building features large windows and a prominent brick tower on the right side. A stylized logo is visible on the left side of the building.

Our Mission Your Impact



2023 Donor Report



Frederick
Health

Contents

- 03** Board of Directors & Development Council
- 05** Our Mission, Your Impact
- 07** *ReEnvisioning Critical Care Campaign Update*
- 09** Continuing a Legacy of Leadership
- 11** Order of the Good Samaritan
- 21** Celebrating the 2023 Good Samaritans of the Year
- 23** Corporate Honor Roll
- 27** 1902 Club
- 37** ACE Club
- 43** Angel Fund
- 47** Lasting Legacy
- 50** The Impact of Planned Giving
- 51** Gifts of Tribute
- 53** A Tribute to Carrie Pierson
- 54** Auxiliary Update
- 55** Special Purpose Funds
- 57** Cancer Patient Assistance Fund
- 59** *ReEnvisioning Critical Care Campaign Gifts*

100% of contributions are used exclusively for hospital projects, programs, or areas of greatest need to better serve the changing healthcare needs of our community. Frederick Health Hospital is a 501(c)(3) not-for-profit organization and all gifts are tax deductible as allowed by law.

A Message from Our President

Dear Friends,

As we celebrate another remarkable year of impact and progress, I am thrilled to share with you the 2023 edition of the Frederick Health Donor Report.

Since 1902, we have remained true to our mission to positively impact the wellbeing of every individual in our community. Our mission has always been a collaborative effort – one where philanthropy plays a crucial role. Over the years, our healthcare system has grown and evolved to better serve our community, and this growth has been made possible thanks to the generosity of our donor family.

As my wife, Susan, and I reflect upon our almost 20-years in Frederick, we can't think of a better place to call home. We've developed great friendships and are active in the community. We ourselves are members of the hospital's donor family and share in the pride that comes from knowing our contributions, like yours, are helping Frederick Health continually grow and evolve to meet our community's growing and evolving healthcare needs.

The hospital is in its final year of our five-year *ReEnvisioning Critical Care Campaign*, which supports a \$46 million expansion and renovation project focused on the Emergency Department, Intensive Care Unit (ICU), and Cardiac Catheterization Lab. To date, we have raised a total of \$11.9 million toward our fundraising goal of \$14.75 million. The fourth and final construction phase is currently underway. We are now serving patients in many of our newly renovated areas. It's been incredibly rewarding to see our vision come to life, and this progress is a testament to the collective impact made by our generous community. I look forward to seeing what we can accomplish together in the year ahead.

Whether you are new to the Frederick Health donor family or you have been with us for many years, I extend my sincere appreciation to you for your shared commitment to our mission to positively impact the wellbeing of every individual in our community.

With gratitude,

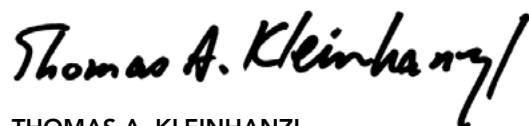

THOMAS A. KLEINHANZL
President & CEO, Frederick Health



Board of Directors

Our Board of Directors oversees Frederick Health Hospital's financial health and stability and plays a key role in planning new healthcare initiatives. Each director is an accomplished civic leader whose community service and business acumen are instrumental in ensuring that Frederick Health is positioned to meet the needs of a growing, changing community.

Board of Directors

Gordon Cooley, Chair
Nikki Moberly, Vice Chair
Daryl Boffman, Secretary
Rich Ohnmacht, Treasurer
Honorable Dr. Stephen Johnson, Past Board Chair
Thomas A. Kleinhanzl, President & CEO
Harriet Brown, Auxiliary President
Michele Ghim, MD, Vice Chief of Staff
Patricia Hanberry
Mihir Jani, MD, Chief of Staff
Karllys Kline, Chair, Development Council
Jason Lee
George Littrell, III
James Plamondon
Denise Rollins, PhD
Arthur Sagoskin, MD
Gerrit Schipper, MD, Past Chief of Staff
Shuchi Sharma
Andrea Vaughan

List as of 8-15-2023



GORDON COOLEY
Chair



NIKKI MOBERLY
Vice Chair



DARYL BOFFMAN
Secretary



RICH OHNMACHT
Treasurer

“The Board of Directors is committed to ensuring that Frederick Health always stands ready to meet the needs of our community. Our ability to meet these needs is fueled by the generosity of our donor family. On behalf of all of us on the Board, I extend our sincere appreciation to each and every one of you. Please know that through your support, you are making a positive difference in our community and the lives of those we serve.”

– **GORDON COOLEY**, Chair
Board of Directors

Development Council

The Development Council is the driving force behind Frederick Health’s fundraising efforts. Since the Council’s formation more than 30 years ago, these volunteers have helped advance the tradition of philanthropy that has been the cornerstone of our ability to meet the community’s healthcare needs.



Annual Support	Business & Industry	Planned Gifts	Signature Gifts	Special Gifts
Rick Graf, Chair	Gary Orton, Chair	Michael Delauter, Chair	Anne-Herbert Rollins, Chair	Joe Brown, Chair
Jim Gangawere, Vice Chair	MJ Hermes, Vice Chair	Greg Beal	Hunt Hendrickson	Mary Barry, Vice Chair
Dianna Berkey	Kris Anderson	Doug Boyle	Jean Joyce	Joe Collins
Harriet Brown	Ryan Becker	Lena Clark	Tom Kleinhanzl	Tina Delauter
John Droneburg	Brad Benna	Eric Dallavalle	George Littrell, III	Joe Donegan
Donna Hashemzadeh	Brad Benna	Lisa Graditor	Rocky Mackintosh	Melinda Donegan
Eric Johnson	Dave Bufter	Craig Habicht	Michael Pugh	Lois Jarman
Brenda Main	Sam Buhrman	Shabri Moore	J. Ray Ramsburg, III	Tom Kleinhanzl
Susan Mentzer-Blair	Lisa Coblentz	Matt Owens		Alyce Luck
Bette Shafer	Matt Doyle	Tim Stolz		Catherine Mock
Paulette Shockey	Peg McGreevy	Brad Young		Sean Moore
Michael Trout	Tony Roedersheimer			Drew Murphy
	Jeffrey Van Sant			Dean Rose
	Matthew Warner			Dan Schiffman
	Dave Wiegand			

List as of 8-15-2023

“Over the years, our Development Council fundraising volunteers have made so many great things possible for our healthcare system—and our community. It is truly gratifying to serve alongside such passionate, enthusiastic individuals who come together to reach the same goal: making our community a better place.”

– **KARLYS KLINE**, Chair
Development Council

Our Mission Your Impact



A Tradition of Philanthropy

Frederick Health was built on a foundation of philanthropy that began with our founder, Emma Smith. This tradition of philanthropy continues today thanks to your generosity. Charitable support has and will continue to be vital to our ability to fulfill our mission to positively impact the wellbeing of every individual in our community.

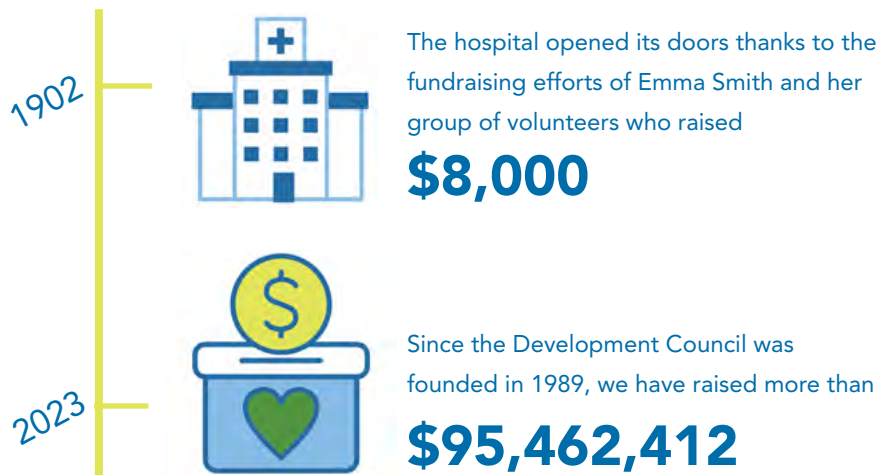

of all charitable contributions go directly toward supporting the mission of Frederick Health. No portion of any donation is used to pay overhead costs or administrative expenses.

Growth & Expansion

As our community grows, we need to grow, too! Charitable support enables us to do so.



Service Line Enhancements

Charitable support helps us to make necessary enhancements to existing service lines and/or programs.



Charitable Dollars at Work



Over the years, philanthropy has funded the following:

- Emergency Room
- Private Rooms
- Interventional Cardiology
- Women's Center at Frederick Health Crestwood
- James M Stockman Cancer Institute
- Dental Clinic
- BirthPlace
- Billy Miller Neonatal Intensive Care Unit
- Cafeteria
- Medical equipment such as the Artic Sun Machine, Lifenet System, and Ion Robotic Surgery technology

Supporting Patients in Need



Cancer Patient Assistance Fund

Created over 20 years ago, this fund provides resources for medications and other medical necessities for Frederick Health patients who are struggling to pay for cancer treatment.



Frederick Health Dental Clinic

The Frederick Health Dental Clinic serves patients who are uninsured, under-insured, or whom have limited means to pay for dental services.



Frederick Health Auxiliary Prenatal Center

The Frederick Health Auxiliary Prenatal Center provides early and continual perinatal care to Frederick County residents who have no access to care due to minimal or no insurance or financial hardship.

Fundraising Campaign Milestones



As we closely monitor our hospital's areas of need as well as the needs of our community, fundraising campaigns are planned to help raise charitable support. Here are three of our most recent fundraising campaigns you may remember.

The *Second Century* and *New Century of Caring Campaigns* (FY1997 - FY2008) raised a combined total of **\$35,361,505** and enabled us to make several necessary construction updates to the hospital.

The *Transforming Healthcare Campaign* (FY2009 - FY2012) raised a total of **\$12,930,735** and funded two critical expansions: the building of a permanent home for the Interventional Cardiology Program, and the creation of a comprehensive Women's Center.

The *Time is Now Campaign* (FY2013 - FY2018) raised a total of **\$23,425,637** and enabled us to open the James M Stockman Cancer Institute - a single convenient location for the compassionate and multidisciplinary care of patients with cancer.

ReEnvisioning Critical Care Campaign Update

We've entered the final year of our 5-year *ReEnvisioning Critical Care Campaign* to renovate and expand the hospital's critical care service areas. We have made significant progress toward our fundraising goal of \$14.75 million, having raised a total of \$11.9 million to date.

Construction Phases



PHASE ONE

The first phase of the project was completed in July 2022 and included renovations of the Adult Emergency Department Waiting Room, Rapid Response Area, Triage Area, Pediatric Emergency Department & Waiting Room, and the Pediatric In-Patient Unit.



PHASE TWO

The second phase of the project was completed in August 2022 and included renovations of the Intensive Care Unit and the Intensive Care Unit Lounge.



PHASE THREE

The third phase was completed in September 2022 and included renovations and expansion of the Cardiac Catheterization Labs.



PHASE FOUR

The fourth and final phase is underway and is estimated to be complete in early 2024. This phase includes completion of large-scale renovations of the Emergency Department treatment zones.

We're in the homestretch!

Campaign Leadership Gifts

Thank you to the generous individuals, businesses, and foundations listed below who have made a gift of \$25,000 or more payable over a period of up to five years to benefit the *ReEnvisioning Critical Care Campaign*.

*List as of 8-15-2023. *Deceased*

\$1,000,000

Frederick Health Auxiliary

\$250,000

Delaplaine Foundation, Inc.
Frank & Bess Gladhill*
Truist Foundation

\$100,000

Coca-Cola Consolidated, Inc.
Hunt & Joan Hendrickson
Our Heavenly Cause

\$75,000

Service Glass Industries

\$60,000

Gilbane Building Company

\$50,000

G. Frank Thomas Foundation, Inc.
Richard & Mary Sue Grossnickle
Tom & Patsy Houck
Lee & Lou Ann Lushbaugh
Middletown Valley Bank
R.W. Warner, Inc.
William E. Cross Foundation
Dr. Gerald & Renae Winnan

\$40,000

Phil & Norrie Topper

“We are grateful to those who have taken the lead to support our *ReEnvisioning Critical Care Campaign*. Their generosity is helping to bring our vision for this meaningful project to life.”

– ANNE-HERBERT ROLLINS,
Chair, Signature Gifts Committee

\$25,000

Anonymous
Gregory W. Brown
Cindell Construction Company, Inc.
Ellsworth Electric, Inc.
EMJAY Engineering & Construction Co., Inc.
Emmitsburg Glass Company
James S. Grimes
Dr. Carmen Hernandez & Dr. Manuel Casiano
Mark & Suzanne Friis
Insul-Tech, Inc.
M&T Bank
Janet & Fred Manning
Manpower
David A. & Norma K. Miller
Bill & Nicole Orr
Plamondon Companies
Dr. & Mrs. P. Gregory Rausch
Rice Tire Company
RS Will Wealth Management
Ruppert Landscape
Mr. & Mrs. Paul C. Sunday
David & Ann Wiegand

Continuing a Legacy of Leadership

Bess and Frank Gladhill have been prominent members of the Frederick Health donor family for more than 30 years. Their generosity has touched countless lives here at Frederick Health—and throughout the state. While Bess and Frank are sadly no longer with us, their daughters are ensuring that their parents' legacy continues to positively impact the wellbeing of our community.

From the start, Bess and Frank were active in the agricultural community and later, the broader community. "Dad's parents owned a number of farms in Frederick and Montgomery County—where he grew up," explains Bess and Frank's daughter, Lori Mark. "His father died when Dad was only 12 so he really did grow up helping with the farm. Mom was from Carroll County. They met in the mid-1940s before Dad was drafted in the Army during WWII, and they married in 1948. They purchased their first farm in 1950."

Over time, Frank served on the Board of Directors of the Maryland and Virginia Milk Producers Association, Frederick County Agricultural Society, chaired the Frederick County Soil Conservation District, was a member of the state and local Farm Bureaus and the New Market Grange, chaired the Maryland Well Drillers Association Licensing Board and Goodwill Industries of Monocacy Valley, and served on the Frederick County Planning Commission for 15 years. While Frank was busy in these capacities, Bess joined the Frederick Memorial Hospital Auxiliary in 1982. She worked at the Information Desk, as well as the Flowers and Mail detail where her job was to deliver the flowers and cards that had been sent to patients. She eventually became chair of the Flowers and Mail Committee. "She loved it," recalls Bess and Frank's daughter, Sue Gladhill. "It made her so happy to see the delight on the patients' faces when she stopped in their rooms. The Auxiliary opened an entirely new social world for her." Bess was with the Auxiliary for more than 23 years and retired in 2005 with more than 3,400 volunteer hours.





“When I think about my parents, I would have to say that leadership relates to every aspect of their lives,” says Bess and Frank’s daughter, Donna Winch. “They were contributors on all levels, and for many different organizations and causes. They were very supportive of the local agriculture industry, yes, but also of the hospital, Frederick Community College, as well as everyday people in need.”

Bess and Frank created several farm related funds through the Community Foundation of Frederick County. They also established a presidential scholarship at the University of Maryland and supported its Health Sciences and Human Services Library. They also supported Frederick County Public Schools as well as Frederick Community College’s combined library, student tutoring, and faculty professional development facility, which is named after them: the Bess and Frank Gladhill Learning Commons. “Mom and Dad were generous with their time and money,” says Donna.

Bess and Frank made their first gift of \$100 to Frederick Health in 1989 and continued to give generously over the years. In 2005, they made a significant contribution for the creation of a Kid Zone in the emergency department. “Mom loved kids and wanted to help reduce the anxiety children felt when they were patients in the hospital,” says Lori. That same year, Bess and Frank were recognized for their extensive community service and commitment to Frederick when they received Frederick Health’s Good Samaritan of the Year award. “Mom and Dad were honored and humbled to receive this special recognition,” says Lori.



Frank passed away in 2015. In 2017, Bess made a substantial contribution to support the hospital’s *Time is Now Campaign* to build the James M Stockman Cancer Institute. She continued to stay engaged with the hospital until her passing in June 2022. “Prior to Mom’s passing, she had mentioned to us girls that she wanted to support the *ReEnvisioning Critical Care Campaign* by helping to fund the construction of a new Bess and Frank Gladhill Kid Zone in the newly renovated pediatric emergency department and inpatient unit,” says Lori. “Sadly, Mom passed before she could personally make this gift. But knowing it was something she wanted to do, we chose to honor her wishes and made a leadership gift from her estate. We know that it means so much to Mom and Dad that they continue to be part of the hospital.”

Bess and Frank’s granddaughter, Sarah Mark Cornwell, sees the impact of her grandparents’ generosity nearly every day. As a Frederick Health employee, Sarah, like her grandparents, is helping Frederick Health fulfill its mission to positively impact every individual in our community. “I love the fact that I am carrying on a family legacy and working in a capacity that has community impact,” says Sarah. “I think that they would be very pleased by that.”

Pictured - A: Donna Winch, Lori Mark, Sue Gladhill, and Sarah Mark Cornwell at the Gladhill family farm in 2023; **B:** Dr. Patricia Stanley, Frank & Bess Gladhill, and Tom Kleinhanzl at the Kid Zone ribbon cutting in 2005; **C:** Frank & Bess at the Gladhill family farm in 2012; **D:** Robin Rose & Bess at the James M Stockman Cancer Institute opening in 2017.

Order of the Good Samaritan

The Order of the Good Samaritan was established in 1989 by the Development Council's Special Gifts Committee to recognize the hospital's most generous benefactors. Members contribute \$10,000 or more, either through a one-time gift or a pledge paid over a period of up to 10 years.

*Membership list as of 8-15-2023. Names in bold are members of both Good Samaritan & the 1902 Club. *Deceased.*

Giving Levels

■ **President's Circle**

\$100,000+

■ **Benefactor**

\$75,000

■ **Patron**

\$50,000

■ **Fellow**

\$25,000

■ **Member**

\$10,000

New Members

Elizabeth J. Brady
Stephanie & Shawn Burman
Will Byrd & Scott Patano
Michael Cumberland & Melissa Lentz
Norine Haas
Victoria Hale & Christopher Ercole
Janet & Charles Harding
Paul Fulcher & Alejandro Maurosa
Dr. Michele Ghim & Mr. Roy Ghim
Dennis & Sandra Murphy
Dr. Oyebola & Dr. Yewande Oladeinde
Jennifer Marshall
John & Kori Matheis
Charlotte & Alan Meierhoefer
Dr. Daniela Mihova & Alexander Mihov
Robert & Cheryl Phelan
Dave Rezash & Wendi Kishimoto
Gary & Denise Rollins
K.C. Ryerson
Jimmy & Shannon Smariga
Paul & Patricia Sunday

These lists reflect those who joined or renewed/increased their support between 9-15-2022 – 8-15-2023.

W. Louise Welch
Glen & Christina Whims
Michael Widerman

Elevated/Renewed Members

Dr. Wayne & Vicki Allgaier
Gordon & Teresa Cooley
Dr. Deb & Mr. John Droneburg, III
James S. Grimes
Richard & Mary Sue Grossnickle
Susan Cooper Jordano
Lee & Lou Ann Lushbaugh
Brent & Angelina Purscelley
Dusty & Kristina Rood
Laura Jean H. Shaff
Robert & Stephanie Tuggle
Andrea S. Vaughan & Shawn Wolf
Dr. & Mrs. Ronald J. Volpe
David & Ann Wiegand



Thank you to the following community leaders for their work on the Special Gifts Committee:

Joe Brown, Chair (pictured)
Mary Barry, Vice Chair
Joe Collins
Tina Delauter
Joe Donegan
Melinda Donegan
Lois Jarman
Tom Kleinhanzl
Alyce Luck
Catherine Mock
Sean Moore
Drew Murphy
Dean Rose
Dan Schiffman

President's Circle

Anonymous
Lisa Ausherman
Marvin & Renee Ausherman
Sue & Rosendo* Benitez
Carl* & Brenda Benna
Madeline & Louis Best*
Gene Bogley
Douglas & Suzanne Boyle
William H. Browning
Marion D. & Alice E. Carmack*
Robert* & Deborah Crouch
Mr. & Mrs.* George B. Delaplaine, Jr.
Kimball C. Firestone
Alden E. & Harriet K. Fisher*
Mr. & Mrs. Franklin S. Gladhill*
Mary D. Gove*
Gail & Joyce Guyton
Hunt & Joan Hendrickson
Drs. Carmen Hernandez &
Manuel Casiano
Robert G. Hooper
Thomas & Patsy Houck
Jeffrey & Patricia Hurwitz
John & Barbara Jorgensen
Tom & Susan Kleinhanzl
Robert C. McCardell*
Carl L. & Norma H. Miller*
Allen & June* Mitchell
Alice H. Nallin*
Mr. & Mrs. Charles A.* Nicodemus
Bill & Nicole Orr
Dr. & Mrs. P. Gregory Rausch
Helen M. Reinsch*
Yvonne & Jim Reinsch
James* & Sherrie Richardson
M. Robert Ritchie, Jr.*
Mr.* & Mrs. Alfred P. Shockley
James M. "Jim" Stockman

The Hon. & Mrs. John H. Tisdale
Beth Trout
Steve Trout
Norman E.* & Betty M. Waltz
Mr. & Mrs. H. Deets Warfield, Jr.
Matthew & Marybeth Warner
David Weinberg
Miriam A. & Joseph N. Welty*

Benefactor

Jimmy & Caroline Atkins
James M. Campbell
Jim & Amy Clapp
Elbert E. & Virginia* Clark
Clyde & Kitty Crum
John W. & Vickie S. Darr
Mark & Suzanne Friis
Richard & Mary Sue Grossnickle
Joan & Marty Lapera
Patrick & Sharon Linton
Bud & Tracey McPherson
Jacques & Regina Pare'
Peter H.* & Lorraine P. Plamondon
Mr. & Mrs. J. Ray Ramsburg, III
Mr.* & Mrs. Reese W. Warner, Jr.
Dr. Gerald & Renae Winnan

Patron

Anonymous
W. Bert Anderson
Dr. & Mrs. Edward S. Andochick
Dick & Sue Basford
Phil & Marj Berkheimer
Dr. & Mrs. Steven J. Brand
Joseph E. & Deborah Brown
Tony & Cheryl Cioffi
Mr. & Mrs. Albert H. Cohen*

Drs. Elhamy Eskander &
Hoda Gabriel
Bob & Betsy Fisher
Jim & Melissa Fitzgerald
Mr. & Mrs. Maurice A. Gladhill
Dr. & Mrs. Ching Jou Gou
James S. Grimes
Mr. & Mrs. Charles W. Hoff, III
Mr. & Mrs. William H. Kemp*
Mr. & Mrs. James K. Kluttz
Karlys & Tom "Klynch"
Lee & Lou Ann Lushbaugh
Rocky & Nancy Mackintosh
Michelle K. Mahan & Ron Sloan
Brenda M. Main
Dr. Stephan & Ms. Nan Mann
Janet & Fred Manning
Bob & Barbara Marmet*
Judith H. McFadden
David A. & Norma K. Miller
Addie B. Null
Betsy & Peter Pakenas
Fizza & Dr. Shahid Rafiq
Charles & Sharon Riser
Edward & Susan Riuli
Dr. & Mrs. Art Sagoskin
Dan & Lisa Schiffman
Dr. Thomas & Patricia* Tarpley
and Mrs. Brenda Moe-Tarpley*
Phil & Norrie Topper
Mr. & Mrs. John R. Verbus
Dr. John & Madonna Vitarello
Dr. Yasuko Walcott &
Mr.* William H. Walcott
Mr. & Mrs. John C. Warfield*
David & Ann Wiegand
De Willard Family
Dr. & Mrs. Dennis D. Winters

Fellow

Dr. Debra & Mr. Mark Acerenza
Sadia & Syed Hasan Anderabi
Dr. Scott E. Andochick
Mike & Elaine Baltzell
Ted & Gloria Bamforth
Ellis & Cindy Barber
The Hon. & Mrs. Samuel W. Barrick*
Troy Barrick &
Jennifer Mullendore, DPM
Dr. Anusha Belani & Dr. Kiran Belani
C. Bradley & Tosha Benna
John & Kelly Bongard
John W. & Jayne B. Bongard
John M. Bradicich*
James T. & Francine G. Brady*
Kent Briddell & Peggy O'Neill
Robert & Virginia* Brittingham
David & Gayle Bromberg
Gregory W. Brown
Mr. & Mrs. Joseph F. Brown, Jr.*
Jack & Jean Brunk
Robert & Faye Cannon
Robert & Linda Carmack
John* & Millie Cartee
Chris & Angela Chase
Drs. Edwin & Mei-Yean Chen
Dr. & Mrs. C. E. Cline, III
Lisa Coblentz & Rick Hassett
Jan & Ken Coffey
Gordon & Teresa Cooley
Molly & Pat Crowley
Dan Crozier*
Michael & Elizabeth Day
Gerard & Ilse DelGrippe
Joseph F. & Carol Crum Devilbiss
Dr. & Mrs. Vincent E. DiFabio
Dr. Andrew O. Donelson
Dr. Deb & Mr. John Droneburg, III

Why We Give

Drs. Oyebola (Bola) & Yewande Oladeinde joined the **Order of the Good Samaritan** in 2022. With careers in the public health field, they understand the importance of giving back to their local community hospital.



“My wife and I both work in the public health field,” says Dr. Oyebola (Bola) Oladeinde. Bola is a pharmacist and program manager enlisted with the U.S. Public Health Service, a division of the U.S. Department of Health and Human Services and one of the eight uniformed services under the leadership of the U.S. Surgeon General. Yewande is a Social and Behavioral Science Administrator and Program Officer in the Division of Clinical and Health Services Research at the National Institute on Minority Health and Health Disparities, one of the Institutes within the National Institutes of Health.

“You need to be the change you want to see in the world.”

“My research focuses on understanding the role culture plays in shaping people’s perceptions of health and illness, and how it influences their choices and behaviors in seeking or not seeking care and treatment,” Yewande says. “My goal in life both personally and professionally is to work towards addressing the inequities in our society that hinder many from living healthy and productive lives, as I continue to advocate for those that are underserved and marginalized.”

Bola and Yewande were both born in Nigeria. The couple met while in college and moved to Frederick in 2013. “We love Frederick but also continue to embrace our cultural heritage through the Association of Nigerians in Frederick, where Yewande currently serves as president,” says Bola. “We wanted to provide a more formal structure for the work we were doing, and to be more than a social organization,” adds Yewande. “We attained 501(c)3 status several years ago. We continue to partner with different local organizations on initiatives that improve the lives of immigrants in Frederick County. I am very passionate about culture and immigrant life. I was one of the champions for the creation of the Immigrant Affairs Commission in Frederick County in 2021, and currently serve as the Chair.”

“Coming from another country we appreciate the higher level of healthcare that is available here, but we’re very aware of the disparities that exist in America – even in our own community,” says Yewande. “This is why we chose to support the *ReEnvisioning Critical Care Campaign*,” adds Bola. “While it’s important to identify vulnerabilities in community healthcare, it’s equally important to charitably support the advancements and improvements that you want to see take place. You need to be the change you want to see in the world.”

Mr. & Mrs. C. Lester Dudrow*
Anne & Joe Elkins*
Nancy L. Eppley * &
William R. Harding
Dorothy L. Etzler
Mr. & Mrs. Robert T. Fisher, Sr.*
Dr. & Mrs. Robert L. Fox
James M. & Holly J. H. Frey
Doris & Francis Gaither, Jr.*
Tom & Janet* Geiser
Penny Pilgram George &
William W. George
Joe & Eileen Gideon
Kenneth L. & June Z. Gilbert*
Bernard & Denise Gouin
Rick & Rose Graf
Scott & Lisa Grant
Charles & Charlotte* Griffith
Dr. & Mrs. James S. Grissom
Darrell & Kris Guyton
Mark L. Hall
Mr. & Mrs. William P. Hall*
Kevin & Jeannie Hessler
Marshall & Kristin Horman
Mike & Kittybelle Hosford
Hannah & Jeff Jacobs
J. Michael & Kathleen* Jewett
Jean Joyce
Shesh & Kusum Kalavar
Mr.* & Mrs. Robert W. Keeney
Michael & Candice Kelly
Richard F. Kline, Jr.*
Peter Kremers, MD
Dr. & Mrs. Henry P. Laughlin*
K. C. Lee, MD
Patrice & Peter Lincoln
Don Linton Family
Mr. & Mrs. Ralph Little*
Harry & Natalie Loudon

Dr. Rachel I. Mandel &
Dr. Richard G. Sedlak
Dr. Rex R.* & Ann Y. Martin
Alan & Terri Mawdsley
Dr. & Mrs. Robert H. Mayernik
Scott McCaskill &
Heidi Horine-McCaskill
Peggy & Ken McCombs
Mr. & Mrs. James E. McKeever, Jr.
Robert B. McKinley, IV
Dr. Julio J. Menocal
Mr. & Mrs. George W. Meyer*
Drs. Mohammed & Sabiha Mohiuddin
Mr. & Mrs. Robert K. Moler*
Jenny Morgan & Pat Ellis
Ken & Betsy Morrow
Thomas & Evette Munro
Nancy Hammond Murfin*
Steven J. Murfin
Joseph P. & Beth Andochick-Myers
Dr. & Mrs. Frank G. Nisenfeld
W. Jerome & Hilda M. Offutt*
Mr. & Mrs. James N. Plamondon
Mr. & Mrs. Peter H. Plamondon, Jr.
Leslie Powell
Mary Margaret & Les* Powlen
Brent & Angelina Purscelley
Chandru & Stephanie Ramachandran
Mr. & Mrs.* J. R. Ramsburg, Jr.
Nancy & Myron Randall
Mike & Lisa Remsberg
Dr. Robert L. Rice &
Dr. Kathy J. Weishaar
Charles* & Barbara Rickman
Dr. & Mrs. Willis J. Riddick
Leeann M. Rock & Brian J. Anderson
Anne-Herbert Rollins
Dusty & Kristina Rood
Craig F. & Leslie A. Rosendale

Tom & Susan Rozynek
Robert Rubock &
Wilma Kumar-Rubock
Brian & Cristina Runkles
Ruth McDevitt Sample*
Ruth S. Saylor
Thomas & Kathy Schultze
Phil & Ellen Sewell
John* & Bette Shafer
Michael J. & Lisa M.* Shank & Sons
George L. Shields*
Dr. & Mrs. Richard A. Silva
Drs. Albert & Cara Simmonds
Mary Ann Simmons
Mr. & Mrs. Elmer W. Singer*
Col. & Mrs. Frederick L. Smith*
Mr. & Mrs. Charles L. Snyder*
Barbara McC. Stanley
David & Katie Stauffer
G. Douglas Stauffer
George & Courtney Stauffer
George C. & Marie H. Stauffer*
Rev. Robert & Millie Steinke
Paul & Patricia Sunday
Mr. & Mrs. Marvin G. Todd*
Mr. & Mrs. John E. (Jack) Tritt
Michael & Sandra Trout
Andrea S. Vaughan & Shawn Wolf
Debra & John* Veltri
William F. & Ann M. Willard
Jim & Beth Williams
David & Melanie Williamson
Blaine & Lori Young
Mike & Marlene Young

Member
Dr. & Mrs. Mark R. Acierno
Kathy & Bill Adams

Dr. Ralph & Sarah* Adkins
Paul Allen & Marisa Shockley Allen
Dr. Wayne & Vicki Allgaier
Dr. Lori Andochick
Kimberly M. Anselmo
Tish & Bill Armstrong*
Paul & Carol Arneson
Larry & Alice* Arthur
Dr. & Mrs. Howard W. Ash*
Kimberly & Omer Ashkenazi
Dr. & Mrs. Joseph Ashwal
Susan Bahl & Rohit Marwaha
Albertine Hodgson Baker*
Chris & Megan Baker
Colette Baker
Holmes* & Emajane Baker
Joseph & Frances Baker*
Missy & Brad Baker
Nevin S. Baker*
David & Karen Baldwin
Dr. & Mrs. Kusay Barakat
John & Barbara Bare
Chad Barrick
Sharon Stauffer Barrick
Tom & Mary Barry
James & Cheryl Bass
Audrey E. & Stephen R. Bauman*
Greg & Shannon Beal
Lila & David* Beaulieu
Thom & Teresa Beckley
Ted & Alexa Bedwell
Chris Benfield &
Laurie Gourley-Benfield
Howard & Barbara Berg
Robert & Dianna Berkey
Dr. & Mrs. Jared Berkowitz
Joseph I. Berman, MD
Glenn & Helen Biehl*
Daryl & Maria Boffman

Shelby Boggs & Jeff Huddleston
Mr. & Mrs. Sterling E. Bollinger*
Pete & Eleanor Bowers
Phil Bowers
Michael & Jo Bowersox
Carol & Pete Bowlus
Arthur & Betsy Boyce
Bruce & Gail Boyer
Elizabeth J. Brady
Frici Brand*
Jane & Walt Brandt
David & Bethamy Brinkley
Dr.* & Mrs. Robert E. Broadrup
Dr. Jason Bromer & Ms. Julie Suh
Linda Bromfield & Jack* Ottinger
Joseph F. Brown, III*
Pete & Harriet Brown
Jeanie* & Neil Brownrigg
Jon & Wendy Brundage
Paul F. & Patricia A. Brunner
Dave & Kate Butfer
Christopher & Amy Bumbaugh
Velma & Jack Burdette*
Gregory M. & Sherry L. Burgee
Richard R. Burgee*
Stephanie & Shawn Burman
John & Elizabeth Burmaster
Dr. Eric Bush
Will Byrd & Scott Patano
Carolyn F. Cable
Dr.* & Mrs. Dana G. Cable
Mark Campbell
Cynthia L. Cantrel
Edith Carmack*
David & Pat Carmody
Bill & Elnora Caudell
Dario & Betsy Cavazos
Darren & Dee Ann Chamblee
Bryan & Charlotte Chaney
Dan & Gina Chaney

Andrea Chapdelaine &
David Tetreault
Mr. & Mrs. David P. Chapin
Thomas V. Chase &
Amy Benton Chase
Tony & Jennifer Checchia
Dr. & Mrs. Mark D. Chilton
Dr. Robert L. Chiteman
Drs. Jane Matjasko* &
Shao-Huang Chiu
Dale G. Clabaugh
The Hon. & Mrs. Robert E. Clapp, Jr.*
Charles G. Clark & Linda S. Robinson
Christopher R. Clemons
Aaron Clutter
Jerry & Maryann Coates*
Bill & Joanna Coffey
Joseph V. Collins
Mr.* & Mrs. Dwight Collmus
Teresa Conto
Carolyn J. Cook*
Mr.* & Mrs. Michael Cooney
David & Lisa Cornelius
George & Patricia Cowperthwaite
Gregg & Stephanie Cox
Dr. & Mrs. M. X. Coyne
Mr. & Mrs. William A. Craig
Rosabelle S. Cramer*
Suellen H. Cramer
Dr.* & Mrs. J. Richard Crouse
John M. & Margaret Elizabeth Crum*
Nancy H. Crum
Peter & Laurel Cucchi
Michael Cumberland & Melissa Lentz
Eric & Angela Dallavalle
John & Kay Dallavalle
Dr. & Mrs.* Frank S. Damazo
John & Kate D'Amore
Nick & Amy Damoulakis
Michael & Nancy Davis

B.J. & Krista Davisson
Buck & Kateri Delaplaine
Michael & Cathy Delauter
Tina & Kirby Delauter
Will & Meaghan Delawter
Frank & Michalene DeMartino
Billy Demory & Carolyn Moore
Ralph & Elizabeth DeRose
Ruth Ann & Myron Derr
William & Brooke DeSantis
Jim & Lisa Devlin
Joe & Melinda Donegan
Elizabeth & Gregory Dormitzer
Matt & Jessie Doyle
Mr. & Mrs. James A. Draper
Lauren Ann Drennan
Mr. & Mrs. Phillip Gray Drennan
Robert & Kathleen Drury
Brian & Jane Duncan
Charles & Carol Eaton
David & Nancy Eigenbrode*
Homer* & Mary Ruth Elseroad
Frank & Helen Erwin*
Melissa A. Esposito, MD
Bob & Barbara Evans
Leah & Noel Farmer
Kathy & Cornelius R. Fay, III
Robert & Mary Feaga
Gary V. Fearnow
Mr. & Mrs. Kevin M. Fearnow
Kelsey Felice Shupe & Justin Shupe
Kevin & Mary Ann Filler
Suzanne & Anthony Fioravanti
Merrill & Ann Fisher
Ralph & Maryn Fisher
Kathy & Pat Fitch
Kristen & Max Fletcher
Ryan Flurie
Johnnie & Diane Ford
Dr.* & Mrs. Nicholas Foris

Paula Foris & Justin Peak
Aaron & Amanda Forster
James & Mary Jane Fowkes
Dr.* & Mrs. David Frazier
Joe* & Eleanor Free
Paul Fulcher & Alejandro Maurosa
David* & Linda Funsch
J. Brian & Roxie Gaeng
Dr. & Mrs. Greg Gagnon
Kathy Gallagher
Rae Gallagher & Brandon Chuhran
Jim & Sandy Gangawere
Margaret Gardner*
Rebecca Gardner
Ed & Lee Garrett
Randy & Nancy Garrett
Joe & Troyce Gatewood
Dr. & Mrs. Paul E. Gauthier
Julie & Dan Gaver
Mr. & Mrs. Robert E. Gearinger*
Mr. & Mrs. William E.D. Geoghegan
Warren & Janice George
Dr. Michele Ghim & Mr. Roy Ghim
Craig & Linda Giangrande
Audrey & Eric E. Glass
Dr. Mark & Darci Glass-Royal
Richard B. & Susan L. Glover
Sarah Godwin
Mr. & Mrs. BJ Goetz
Dr. Mark G. & Amanda Goldstein
Paul & Nicole Goodwin
Robert & Linda Gossweiler
Greg & Marianne Gouldin
Raymond & Alma Grahe
Harry & Mary Ann Grandinett
Carlos & Marilu Graveran
Bill & Sharon Greenwell
Eric & Karen Grenfell
Jeffrey & Rachel Griffin
Mr. & Mrs.* Bernard L. Grove

Mr. & Mrs. Edward D. Grove, Jr.*
John & Jennifer Grove
Mr. & Mrs. M.J. Grove*
Steven & Amy Grube
Bradley C. Guyton
Norine Haas
Craig R. Habicht
Dr. Shan-e-Ali & Amber Haider
Victoria Hale & Christopher Ercole
Katrina Hallein
Phil & Jody Hammond
Mr. & Mrs. William D. Hammond*
Pat & Gerry Hanberry
John & Julia Hanna*
Janet & Charles Harding
Donna L. Hargett
Ann C. Harris* & Laura L. Jackson
Dr. & Mrs. Everett T. Hart
Ronnie & Kathy* Hartssock
Natalie Hartz*
Sigmund S. Hartz*
Mo & Donna Hashemzadeh
Mr. & Mrs. William L. Haugh, Jr.
R. Jean Havrilla
Amanda Headley & Cade McCarty
Stephen & Carole Heine
Eric R. & Georgia J. Helthall
MJ & Jill Hermes
Chris & Lori Heslen
Dr. & Mrs. Timothy F. Hickey, Jr.
Kiyoshi* & Thelma T. Higuchi
Drs. Kevin* & Lucy Hogan
Larry* & Ilona Hogan
Drs. Kevin & Adriana Hohl
Nicole D. & Justin M. Holler
Jon & Maureen Holmes
Amos A. Holter*
Dr. & Mrs. Richard G. Holz
Russell & Bonnie Horman
Hank* & Lorna House

Bill* & Marie Huffman
Will & Marilyn Hurwitz*
Dr. Kinga Michelle Huzella &
Dr. Louis Michael Huzella
Elena Iarikova, MD
Sharon D. Jacko
Paula Jagemann
Charles & Kathryn Jamison
Dr. Mihir Jani & Dr. Alpa Jani
Dr. Lois A. Jarman
Jason & Jessica Jennings
Deborah & Stephen Johnson
Eric & Jennifer Johnson
Ginny & Pat Johnson
Dr. Andrew Jones &
Dr. Cathryn Alschuler
Stephanie Jordan
Susan Cooper Jordano
Evonne Kaniecki
Mary Beth Kaslick & William Buckley
Rev. Dr. Clarence & Jean Kaylor
Sibte & Farah Kazmi
Truman L. Kelley, Sr.* &
Lavinia W. Kelley
Richard & Frannie Kessler
Ken & Kori Keyser
Rick & Carolyn Kimberlin
Michael & Elizabeth Kinley
Heather & Donald Kirby
William J. & Suzanne L.* Kissner
Christopher T. & Lucia G. Kline
Mrs. Richard F. Kline*
Randy Knight & Annette Stephens
John & Claire Kondig
Gareth & Lauren Koogale
Dr. & Mrs. David Kossoff
Dr. & Mrs. David Kowalk
Todd & Julie Krzysiak
Narayan G. Kulkarni
Anna & Peter Kurupas

Donald E. & Terry C. Lambert
Mark & Judy Lancaster
James Langley
Harriet Langlois & Lou King
John & Diane Laughlin
Greg & Karen Lavanier
George & Rebecca Layman
Mr. & Mrs. Jason Lee
John & Tina Lee
Drs. Yeung W. Lee & J. Amy Yun
Jay & Rhonda Lehman
Danielle Leonard
Marc Lessans
Michelle Leveque &
Patrick McFadden
Howard & Ibbey Levine
Dr. & Mrs. Bradford LeVora
Dr. Harvey Levy
Sylvia Levy*
Gregory E. Light
Randall H. Lindquist
Ray & Lynne Little
George & Julie Littrell
Matthew & Stephanie Livelsberger
Michael & Holly Looney
Jack Lu, MD
Steve & Carole Luber
Ted & Alyce Luck
Hartley* & Frances Lynch
David & Mimi Mack
Eleanor F. Mackintosh*
James Mackintosh
Charles V. & Louise D. Main*
Gary & Judy Main
Ron & Denise Main
Raymond & Susan Malamet
Vince & Christina Mamone
Wade & Carolyn Manning
Patrick Mansky &
Raphaella Goldbach-Mansky

Mr. & Mrs. Edward H. Mantz*
Larry & Mary Marsh
Jennifer Marshall
Jane C. Martin
Drs. Thomas & Misha Martin
Clay & Dianne Martz
Jay & Beth Mason
Carol Mastalerz
John & Kori Matheis
Doug & Susan May
Mark & Angela Mayer
Violet H. Mayernik*
John & Cheryl Mazelon
Shawn McCardell &
Dawn Dumbroski
J. Scott & Debra K. McCauley
Dr. & Mrs. James R. McClellan
Joe McClintock & Nancy Gillece
James & Joanne McCoy
William & Rheta McCutcheon*
Drs. Joe & Mary McDonald
Diane & Jeff McFarland
Doug & Karen McGee
Dr.* & Mrs. Arnold G. McGreevy
Ian & Peg McGreevy
Matt & Amy McGreevy
Michael & Kelly McLane
Paul & Randie McLaughlin
Paul M. McNeill, MD
Jack & Betty McShea*
Jack & Mary Frances McShea
Mr. & Mrs. James McSherry*
Catharin Meadors*
Vaughn & Miriam Meglan
Charlotte & Alan Meierhoefer
Bill Meissner
Laura Melia & Joseph Glover
Tim & Beth Ann Mellott
Susan Mentzer-Blair & William Blair
Earl* & Mary Ellen Mercer

Michael Meyer*
Dr. Daniela Mihova &
Alexander Mihov
Chris H. Miller
Rick & Susan Miller
William O. Miller, MD
Mr.* & Mrs. Walter T. Mills
Chet & Jennifer Mitchell
Luke & Beth Mitchell
Nikki & Kevin Moberly
Ralph Mobley & Susan Pacific
Michael & Catherine Mock
John & Debbie Molesworth
Erik & Charlotte Moore
Sean & Lucy Moore
Shabri Moore
Mrs. Gerald D. Morgan*
Dr. & Mrs. Michael R. Morris
Dr. Blair Morris & Dan Hopkins
Joe & Janice Morrissey
Sean & Annie Morrissey
Mary Catherine Moser*
Cory & Josalyn Moskowitz
Matthew & Melanie Mulligan
Dr. & Mrs. John C. Munson*
Dennis & Sandra Murphy
Drew & Meghan Murphy
Carole & Chris Murray
Katherine & Frank Murray, Sr.
Nathan R. Musto & Jessie Hart
Rev. Dr. Kay Myers
Nicole Nash
Drs. Swami & Padmini Nathan
John & Robin Neary
Margaret S. Neely*
Nancy & Mark Newmister
Andrew & Jennifer Nichols
Jim Nicholson, III
Robert & Kathleen Nickey
Edwin F. & Dorothy J. Nikirk*

Iris & George Norris*
Mr. & Mrs. Delbert Null*
Janet & Jack Nunn
Dr. Jeanne O'Connell &
Mr. Michael Blue
Brian M. O'Connor & Karin Cordua
Carl Ohlke & Mano Koilpillai
Richard Ohnmacht
Dr. Oyebola &
Dr. Yewande Oladeinde
Colonel (Ret) Jim & Sarah Olson
Doug & Stacy O'Rear
Dr. Pratima Pandey
Josh & Melora Parish
Dr. Aimee Park
Will & Marie Parraga
Frank* & Bobbie Parsons
Kathleen J. Pascone
Anne & Ric Paxton
Howard Payne*
Ronald & Marsha Payne
Rebecca Pearl & James W. Zeigler
Mike & Charlene Perry
Chris Peterson
Gary* & Jean Peterson
Robert & Cheryl Phelan
Carol & Robert Phillips
Dr. Martha Pierce & Mr. Daniel Blum
Carrie* & Jerry Pierson
L. Burgess & Michael A. Pilch
Mr. & Mrs.* Bradley Pingrey
Joe & Kristen Pinto
Joseph & Carol Pinto
Dr. & Mrs. Mark A. Pitts
Colonel & Mrs. Walter W. Plummer*
M.L. Carroll Poore
& Charles M. Poore
Greg & Debbie Powell
John & Sharon Powell
Charles & Diane Powers

Frederick K. & Deanne T. Price*
Mr. & Mrs. William B. Price, Jr.
Michael & Caroline Pugh
William & Jacqueline Pugh
Janice & Jack Quinn
David J. Quirke
Margaret R. Quynn*
Jim & Tracy Racheff
Justin & Katherine Ramsburg
Elizabeth Randall
Mike & Nancy Rasberry
Erika & Phil Rauh
Pat & Johnny Ray
Hari & Bharti Razdan
Dan & Anne Reaver
Mr. & Mrs. Robert Reed*
Scott & Teresa Reefe
Dr.* & Mrs. Thomas R. Reid
Ramona C. Remsberg*
Robert & Sandra Reynold
Dave Rezash & Wendi Kishimoto
Dr. & Mrs. David Rhee
Ken Rice Family
Kirk & Jackie Rice
Peggy Richman
Mary Jo & Jim Richmond
Debbie Ricker & Chris Cunningham
Grayson "Eddie" Rippeon*
James & Carla Ritenour
Earl & Olivia Robbins
Mr. & Mrs. Robert H. Robey
Sarah Hurwitz Robey
Mr. & Mrs. Leo J. Rocca
Jim & Lori Rogers
Dr. & Mrs. Richard L. Rogers
Betty T. Rollins
Gary & Denise Rollins
Timothy W. Rollins
Mrs. Clyde M. Roney, Sr.*
Erin & Chris Roosa

Brian & Lonnie Ropp
Dean & Robin Rose
Ashleigh & James Rossi
Linda S. Roth
Daryl & Paula Routzahn
Chris & Kristen Rowe
Anthony & Cecilia Rowedder
Dr. Fred L. & Wanda L. Rudman
Tracy & Tom Ruzbacki
Daniel M. Ryan
K.C. Ryerson
C. Robert & Sue Ann Sanbower
Gary & Sharon Sanbower
Dr. & Mrs. Leudvig Sardarian
Dr. Suzanne N. Scattergood &
Mr. Brian W. Nutting
Sheila & Michael Schaden
Mike & Helen Schappert
Don & Phyllis Schilling
Gerrit Schipper & Kim Capone
Helen W. Schley*
Steven & Rhonda Schoonover
Michael & Debbie Schuchardt
Kelly Schulz & John Nowell
Lenora W. Scott*
Geoffrey D. & Robin K. Seidel
Daniel John Severn & Carly Lederer
David A. Severn & Lynn D. Severn
Terry Sewell* &
Dr. Karen Miller Sewell
Charles & Susan Seymour
Ronald W. Shafer*
Laura Jean H. Shaff
Fran Shaffer
Dr. & Mrs. Nirmal Shah
James & Debra Sherwood
Ed & Linda Shifflett
Pete* & Jaime Shires
Paulette Shockey & David Petrucci
Thomas & Janet Shoemaker

Randall S. Simpson
Jeanne & Glen Singer
Wayne & Karen Six
Jo Ellen & Wayne Smallwood
Chris & Saule Smariga
Jimmy & Shannon Smariga
Michael & Suzanne Smariga
Mr. & Mrs. Ai B. Smith, II
Charlie & Judy Smith
Rev. Gaye & Mr. Ted Smith
Dr. & Mrs. George I. Smith, Jr.
Katherine M. Smith*
Dr. & Mrs. Maurice Smith
Larry & Maria Snody
Connie J. Snook
Shamont & Kimberly Snowden
Mark & Candace Soberman
Beulah Munshower Sommer*
Gerry & Stefanie Spessard
Scott & Loella Springmann
Susan & Frank Stanczyk
Bob & Mary Steggert
Eric & Amy Steinhoff
Maurice "Steve" Stephan*
Seymour B.* & Lee H. Stern
The Stier Family
Chris & Lizbeth Stimac
Douglas J. & Virginia M. Stimson*
Charles & Wendy Stouffer
H. Monte & Patsy A. Stuckey
Dr. & Mrs. Michael D. Sulkin
Dolly & Tim Sullivan
Mr. & Mrs. O. James Talbott, II
Dr. Peter & Grace* Tan
Tom C. Taylor
Jennifer Teeter & Frank Baylor
Mr. & Mrs. Raymond L. Thomas*
Dr.* & Mrs. Robert J. Thomas
Telford & Philomena Thomas
William B. Thomas

Dr. & Mrs. William H. Thomas, Jr.*
Mr. Roderick Spencer &
 Dr. Renee Thomas-Spencer
Ralph & Niki Thrash
Gregory & Timika Thrasher
Doug & Annette Tinder
Rick & Anne Topper
Mr. & Mrs.* John H. Treadway
Robert & Stephanie Tuggle
Stephen C. Turner &
 Nancy H. Turner
Nelson & Pat Tyler
Mr. & Mrs. Hanford A. Van Sant*
Mr. & Mrs. Larry A. Van Sant
Larry Veihmeyer & Kelly Beach
Charles & Janet Virtue
Dr. & Mrs. Ronald J. Volpe
Doris Vona
Lisa & Robert Wack
Dr. David H. Wallace
Dennis & Phyllis Wallace
Jeffrey & Jill Waltz
Robert & Sherry Waltz
Dr. & Mrs. Neil Waravdekar
Dan & Jackie Ward
Dr. Michael & Hollie Warner
K. Don* & Marjorie A. Waskom
Bob & Kathy Wasley
Patsy A. Wastler
Yarnell P. Wastler*
Ashley & Andrew Waters
Mr. Allie Watkins, IV &
 Dr. Kathleen Moe
Herbert W. Watkins*
Dr. & Mrs. Gregory Weakley
Rachel & Cody Weinberg
Mr. & Mrs. Rand D. Weinberg
Sylvia S. Weinberg*
W. Louise Welch
Joseph S. & Janel F. Welty

Mrs. Philip Wertheimer*
Bill & Jan* West
Steve & Jan West
Mark & Elke Wharton
Glen & Christina Whims
Jamie Beth White
Michael Widerman
Bert E. Williams, MD &
 Trevia F. Hayden, MD
Fred* & Leslie Williams
Rev. Roger & Rev. Cheryl Wilmer
Henry B. Wilson, Jr. &
 Dona D. Wilson
Barbara J. Windsor
Rebecca Hahn-Windsor &
 Robert Windsor, Jr.*
Max & Linda Wingerd
Kyle* & Ashley Winkfield
Heidi & Will Winkler
Patrick & Eileen Witte
Adriane Wodey & Jack Fritz
Darren & Sadie Wolf
Kenneth & Kendel Wood
Virginia R. Woodman*
Dr.* & Mrs. Charles E. Wright
Harold* & Lois Wright
Dr. & Mrs. Ravi Yalamanchili
Dr. Behnaz Yalda
Brad W. & Cheryl A. Young
Robert & Maurine Young
Dr. & Mrs. John L. Zapas
Charles R. & Carol A. Zimmerman
Mrs. Ed Zimmerman

MEMORIAL MEMBERSHIPS

Memberships made in memory of a loved one who has passed.

Virginia Grams
Robert H. & Margaret K. Pilgram

Good Samaritan Education Series

On November 10, 2022 at Frederick Health Village, we hosted our very first Good Samaritan Education Series presentation, *The Future of Early Detection: Lung Cancer Innovation in our Community*. The event featured an engaging and informative presentation led by keynote speaker Dr. Maurice Smith, Medical Director of Chest Surgery at Frederick Health.

Dr. Smith discussed how Frederick Health utilizes Ion robotic-assisted technology which makes lung tissue biopsies safer, simpler, and less invasive, and can detect even the smallest traces of lung cancer. Frederick Health is the first community healthcare system in the state of Maryland to offer this technology. Attendees even had the opportunity for an interactive experience with the Ion and da Vinci Robotic Surgery technology!

Pictured - A: Dr. Smith discusses how Frederick Health utilizes Ion robotic-assisted technology; **B:** Mike McLane, Vice President, Support Services; Gordon Cooley, Chair, Board of Directors; and Karlys Kline, Chair, Development Council; **C:** A Good Samaritan member enjoys an interactive experience with the da Vinci Robotic Surgery technology.

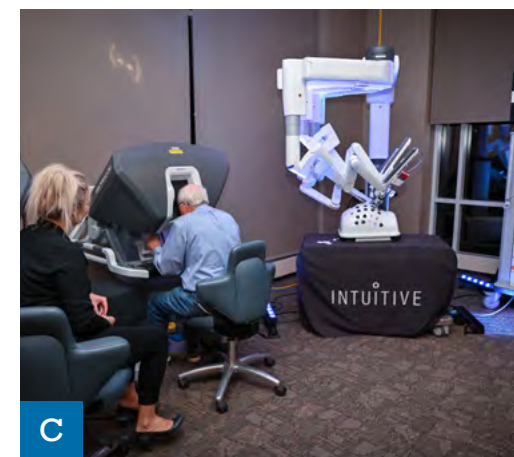



Fall Social at Big Cork

On October 18, 2022, we hosted our Fall Social Event at Big Cork Vineyards. Attendees enjoyed Big Cork wine, appetizers catered by Canapés, live music, and mingling with fellow Good Samaritans.

Pictured - D: Jessie & Matt Doyle; **E:** Heidi Horine-McCaskill & Scott McCaskill; **F:** Drew Murphy & Sean Moore.

Good Samaritan of the Year

On May 10, 2023, we held our 33rd Annual Good Samaritan of the Year Program, where we honored this year's winners, Wayne Allgaier, MD, and Peter Kremers, MD. The event was held at the Frederick Fairgrounds and catered by Ceresville Mansion.

Pictured - G: Larry Snody, Ken & Betsy Morrow, and Maria Snody; **H:** Chandru Ramachandran & Brian Runkles; **I:** Dave & Ann Wiegand.

Celebrating the 2023

Good Samaritans of the Year

First presented in 1991, the Good Samaritan of the Year award recognizes individuals whose lives have demonstrated “actions or achievements that have substantially advanced patient care, the economic health of the hospital, or the physical safety of Frederick Health’s patients and personnel, as well as a selfless commitment to improving the quality of life in the entire Frederick community.”

This year’s honors were shared by local physicians Wayne Allgaier, MD, and Peter Kremers, MD. “Dr. Wayne Allgaier and Dr. Pete Kremers have both played important roles in advancing our local healthcare and enhancing the lives of countless Frederick County residents, yet in very different ways,” said Tom Kleinhanzl, President and CEO of Frederick Health.

Following his discharge from the U.S. Navy, Dr. Allgaier and his wife Vicki moved to Brunswick in 1974. Dr. Allgaier established a downtown practice and in addition to seeing patients in his office and at the hospital, he made house calls—something he did for the next 32 years. He is believed to be the last physician in Frederick County to do so. At the time of his retirement in 2008 his practice had grown to include six physicians and several physician assistants—vastly expanding, improving, and ensuring quality healthcare in southwestern Frederick County. Dr. Allgaier retained his professional licensing following his retirement in order to contribute his medical skills in the community. From 2017-2020 he served as a volunteer physician for Mission of Mercy. He also served on the Board of Directors of Hospice of Frederick County. Following his retirement, Dr. Allgaier and Vicki embarked on a series of self-funded, multiple-year mission trips, where he served as a Medical Advisor and assisted young church missionaries across parts of Europe and the U.S. in obtaining needed medical care.



Peter Kremers, MD (left) and Wayne Allgaier, MD after being named Good Samaritans of the Year at the 33rd Annual Good Samaritan of the Year Program held on May 10, 2023 at the Frederick Fairgrounds.

Dr. Allgaier has been equally dedicated to the economic prosperity of his community. He is a two-term elected Brunswick City Council Member, served as Chair of the Board for the Brunswick Economic Development Commission, and Board Chair of the Brunswick Main Street Charter Committee—responsible for establishing the town’s Main Street revitalization program. An advocate for youth, he served as a Scout Leader, and also acted as an allied physician for Brunswick school athletic programs.

Dr. Kremers came to Frederick in 1987. He is credited with updating and expanding the hospital’s radiology department, accomplishing this through the recruitment of excellent new radiologists, as well as an increase in services the department offered to the hospital’s medical staff. He also developed Frederick Health’s Interventional Breast Program, which enabled the hospital to provide same day readings of mammograms as well as same day diagnostic studies if further evaluation was necessary. The program’s protocols were shown to reduce the time between initial tumor discovery and final diagnosis by more than 50%. Dr. Kremers was involved in the design of Frederick Health’s Breast Center at its Crestwood facility, where he researched and helped to select the equipment for the medical unit. He personally developed an FDA-approved device that helps prevent women from getting hematomas that can result during biopsy procedures. Colleagues maintain that his contributions elevated Frederick Health to “state-of-the-art medical status” for individuals seeking radiology services.

“**Dr. Wayne Allgaier and Dr. Pete Kremers have both played important roles in advancing our local healthcare and enhancing the lives of countless Frederick County residents, yet in very different ways.**”

– **TOM KLEINHANZL,**
President & CEO,
Frederick Health

His interests and passions have had an equal impact on the Frederick community at large. Carroll Creek Park opened to much fanfare in 2006 following the long-awaited dream of flood control and new development in downtown Frederick. However, for many years, City officials and engineers were at a loss as to how to curtail Carroll Creek Park’s unpleasant algae growth that occurred each summer. Dr. Kremers developed a simple yet elegant plan to solve the algae issue—today known as Color On The Creek, which transformed portions of the park into a spectacular water garden. Dr. Kremers solicited funding from donors and assembled a large team of volunteers to execute the first planting in 2013. Today, Carroll Creek Park’s water garden has become one of downtown Frederick’s biggest seasonal draws, luring tens of thousands of regional and national visitors. In 2017, he launched Sailing Through The Winter Solstice, which calls upon local businesses and non-profits to construct and launch a sea-worthy and creatively-designed boat on Carroll Creek. The event’s fundraising component has also raised nearly \$450,000 for local non-profit organizations.

GOOD SAMARITAN OF THE YEAR Past Award Recipients

- | | |
|-------------------------------------------------------------------------------|--------------------------------------------------------------------------------------------|
| 1991 Alden Fisher
Charles L. Snyder
Nancy Szymanski | 2008 Richard E. Markey
Marion D. Carmack, Jr. |
| 1992 Julie E. Hanna | 2009 J. R. Ramsburg, Jr. |
| 1993 Charles W. Hoff, III | 2010 Lisa Ausherman
Marvin Ausherman |
| 1994 L. Eugene Johnson | 2011 Dr. Dana G. Cable
Jeffrey &
Patricia Hurwitz
Dr. P. Gregory Rausch |
| 1995 Charles V. Main | 2012 Karlys Kline |
| 1996 Alfred P. Shockley | 2013 James S. Grimes |
| 1997 Dr. Albert
M. Powell, Jr.
Barbara L. Rickman | 2014 George & Bettie
Delaplaine |
| 1998 Dr. Henry P. &
Page Laughlin
Charles & Kathryn
Nicodemus | 2015 Dr. Julio Menocal
W. Jerome Offutt |
| 1999 Pat Throne
Debbie Williams | 2016 Bob & Betty Waltz |
| 2000 Donald C. Linton | 2017 Dick & Sue Basford |
| 2001 Peter H.
Plamondon, Sr. | 2018 Elizabeth Chung |
| 2002 Dr. Harvey Levy | 2019 Philip A. Berkheimer
J. Ray Ramsburg, III |
| 2003 Gail T. Guyton | 2020–2021 Frederick Health
Employees, Medical
Staff & Auxiliary
Volunteers |
| 2004 Carl & Norma Miller | 2022 Ted & Alyce Luck |
| 2005 Bess & Frank Gladhill
Kathryn M.
“Kitty” Reed | 2023 Dr. Wayne Allgaier
Dr. Peter Kremers |
| 2006 Sue Scott Nisenfeld | |
| 2007 Madeline M. Best
George C. Stauffer | |

Corporate Honor Roll

The Corporate Honor Roll is a network of community-minded businesses, foundations, and organizations—large and small—whose philanthropic support is key to helping Frederick Health achieve its mission. Members contribute \$5,000 or more, either through a one-time gift or a pledge paid over a period of up to five years.

Membership list as of 8-15-2023.

Giving Levels

- **Platinum**
\$100,000+
- **Gold**
\$50,000
- **Silver**
\$25,000
- **Bronze**
\$10,000
- **Member**
\$5,000

New Members

Blue Ridge Risk Partners
DCM BioServices
Dean Rose - State Farm Insurance
Ourisman Audi/Volvo
Rodgers Consulting
RS Will Wealth Management

Elevated/Renewed Members

Architectural Wood, LLC
Ceresville Mansion
G. Frank Thomas Foundation
Manpower
McGriff
Nymeo Federal Credit Union
Orangetheory Fitness Frederick
Patriot Federal Credit Union
Plamondon Companies
Robert W. Sheckles, Inc.
Shockley Honda
Truist Foundation
William E. Cross Foundation

These lists reflect those who joined or renewed/increased their support between 9-15-2022 – 8-15-2023.



Thank you to the following community leaders for their work on the Business & Industry Committee:

Gary Orton, Chair (pictured)
MJ Hermes, Vice Chair
Kris Anderson
Ryan Becker
Brad Benna
Dave Bufter
Sam Buhrman
Lisa Coblentz
Matt Doyle
Peg McGreevy
Tony Roedersheimer
Jeffrey Van Sant
Matthew Warner
Dave Wiegand

Platinum

Aushman Family Foundation
Bettie Jane Cancer Foundation
Coca-Cola Bottling Consolidated
Delaplaine Foundation, Inc.
Frederick Health Auxiliary
Frederick Mutual Insurance Company
G. Frank Thomas Foundation, Inc.
George L. Shields Foundation, Inc.
Gilbane Building Company
Hurwitz Breast Cancer Fund
IAFF Local #3666
Leidos Biomed
Maryland Society for Disabled Children & Adults Foundation
Middletown Valley Bank
Morgan-Keller Construction
Nora Roberts Foundation
Our Heavenly Cause
R. W. Warner, Inc.
Roy Jorgensen Associates, Inc.
Service Glass Industries, Inc.
Truist Foundation
Weis Markets, Inc.
William E. Cross Foundation, Inc.

Gold

Ceresville Mansion
Cindell Construction Company, Inc.
Emmitsburg Glass Company
Fraternal Order of Eagles #1136
Hughes Network Systems
Keeney & Basford, P.A. Funeral Home
Legal & General America
M&T Bank
Manpower
Plamondon Companies
Rice Tire Co.
Sandy Spring Bank

Silver

Asbestos Specialists, Inc.
Ellsworth Electric, Inc.
EMJAY Engineering & Construction Co., Inc.
First United Bank & Trust
Graphcom, Inc.
Insul-Tech, Inc.
Kalkreuth Roofing & Sheet Metal, Inc.
McGriff
Old Farm Liquors
Robert W. Sheckles, Inc
RS Will Wealth Management
Ruppert Landscape
Shockley Honda
Specialized Engineering

Bronze

ACNB Bank
Architectural Wood, LLC
Audio-Video Group, LLC
Battelle National Biodefense Institute
Builders FirstSource
Cochran & Mann, Inc.
Colonial Jewelers
DCM BioServices
Fahrney-Keedy Senior Living Community
Home Instead Senior Care
Lee Building Maintenance
Matan Companies
McCutcheon's Apple Products
Nancy L. Collins Memorial Fund
Nymeo Federal Credit Union
Orangetheory Fitness Frederick
Patriot Federal Credit Union
Pride Philanthropy
Rodgers Consulting
Shiv Investors LLC/Dunkin Donuts
The Frederick Motor Company
Three Oaks Wealth Management - Morgan Stanley

Transportation Management Services, Inc.
Veridian Capital Partners
Waynesboro Construction Co., Inc.
Wilmot Sanz Architects
Woodsboro Bank
WSP USA Buildings, Inc.

Member

All Saints' Episcopal Church
AndieMac Waterproofing
Avemco Insurance Company
Blue Ridge Risk Partners, LLC
CB Flooring, LLC
Crothall Healthcare
Dean Rose – State Farm Insurance
DeLeon & Stang, CPAs & Advisors
Frederick OBGYN a Division of Capital Women's Care
Holly Hills Country Club
Homewood at Frederick
Manning Media, Inc.
McDonald's Old Camp & Rt. 40W
Medigen, Inc.
Minuteman Press
Ourisman Audi/Volvo
Ramar Moving Systems
Right at Home Frederick
Skanska
Sommerford House & Place Frederick
Spherion
TEI Electrical Solutions
The Common Market

Why We Give

After serving the hospital's audio-video needs for many years, **Audio-Video Group** joined the **Corporate Honor Roll** in 2016. As both a vendor and utilizer of hospital services, they realized the far-reaching impact of charitable support from local businesses.



Audio-Video Group began their partnership with Frederick Health shortly after Eric Johnson, president and founder, launched the business in 2000. The company provides audio-video services for various hospital events, including donor recognition celebrations. "Hearing the stories of so many generous individuals and families initiated my curiosity and enthusiasm about giving," says Eric. "These events also made me realize how important charitable support from local businesses and organizations is for our community hospital." This was the driving force behind Eric's decision to have Audio-Video Group join the Corporate Honor Roll.

“Frederick Health is vital to our employees, their families, and the clients we serve.”

"Frederick Health is vital to our employees, their families, and the clients we serve," says Eric. "For example, Audio-Video Group utilizes Frederick Health Employer Solutions for the Department of Transportation exams our truck drivers are required to take. It is so simple and efficient." Frederick Health Employer Solutions, a subsidiary of Frederick Health, offers services to meet the workplace health and safety needs of corporate clients.

"On a personal level, the hospital provided a professional and caring place for my family when our twins were born, seventeen years ago," says Eric. "The medical staff was extremely attentive and helped ease our minds as we were dealing with an entirely new and life changing event." Outside of corporate giving, Eric and his wife, Jennifer, are also members of the Order of the Good Samaritan. "We feel very fortunate to be part of a network of so many generous and dedicated individuals," Eric says. Eric is also a fundraising volunteer on the Annual Support Committee of the Development Council. "This allows me the opportunity to spread the word about the importance of our healthcare system and its impact in the community," says Eric. "Having Frederick Health and its many services provides important peace of mind."



Member Appreciation Golf Outing

We hosted our annual Corporate Honor Roll Member Appreciation Golf Outing on June 26, 2023 at Holly Hills Country Club. Members had the option to participate in a morning or afternoon round of golf, followed by a post-round meal and reception. Congratulations to our Morning Flight & overall winners, The Bettie Jane Cancer Foundation, and to our Afternoon Flight winners, Cindell Construction. A special congratulations is also in order for our very own President & CEO Tom Kleinhanzl, who made a hole in one!

CEO Roundtable

On March 14, at Frederick Health Village, we held the 2023 CEO Roundtable featuring a panel discussion: *How to Talk About Mental Wellbeing in the Workplace: Resources, Strategies, & What You Need to Know*. Special thanks to our moderator, Business & Industry Committee member Peg McGreevy, as well as our panelists: Suzi Borg (Mental Health Association of Frederick County), Chris Bumbaugh (Frederick Health), Inga James (Heartly House) and Dr. Vera Kurdian (Advanced Behavioral Health) for leading such an engaging and important discussion for our Corporate Honor Roll members and guests.

1902 Club

The 1902 Club is Frederick Health's annual giving club. Founded by the Development Council's Annual Support Committee, the 1902 Club recognizes those who generously support Frederick Health through an annual gift of \$100, \$250, \$500, or \$1,000. The 1902 Club is named after the year in which the hospital opened its doors, and its members carry on the tradition of philanthropy that started with our founder, Emma Smith.

*Membership list as of 8-15-2023. *Deceased.*

Giving Levels

■ Platinum

\$1,000

■ Gold

\$500

■ Silver

\$250

■ Bronze

\$100

Platinum

Bob & Linda Bennett
Elizabeth J. Brady
Dr. & Mrs. Francis N. Brown
Earle L. Browning
Charles & Bette Brust
Col. (Ret.) & Mrs. Ira M. Click
Brad & Kristen Curtis
Paul & Karen Dotterer
Dennis & Kathy Ford
Fred & Doris Grimm
Walter & Debbie Gundaker
Nancy & Dave Hamstead
Patrick N. Hargett
Robert & Jean Hartman
Mo & Donna Hashemzadeh
Roger Copeland* & Ellie Kinland
Joseph L. & Margaret G. Lebherz *
Robert & Sondra MacKenzie
Jean Flory & Frederick Maurhoff
Eugene & Angela McAuliffe
Wendy L. Miller

Robert Perrygo & Mary Bonen
Joseph* & Caroline Price
Gerritt Schipper & Kim Capone
Curt Schreffler & Amy Masley
Gloria* & Gene Selby
Shuchi Sharma & John Deni
Ruby McAfee Storer
Ray & Anna Stroh
Paula M. Stull
Edward & Carole Tilmont
Michael & Sandra Trout
Mr.* & Mrs. Charles F. Trunk, III
Janet & Charlie Virtue
Nancy Williford
Lucien & Anna Winegar

Gold

Mr. & Mrs. Richard E. Best
Stephen & Catherine Birkner
Brandon Blake
Bob & Tess Blumenthal



Thank you to the following community leaders for their work on the Annual Support Committee:

Rick Graf, Chair (pictured)
Jim Gangawere, Vice Chair
Dianna Berkey
Harriet Brown
John Droneburg
Donna Hashemzadeh
Eric Johnson
Brenda Main
Susan Mentzer-Blair
Bette Shafer
Paulette Shockey
Michael Trout

Del* & Mary Ann Breland
Teresa Burrill
Samuel Cantler
David English Carmack
Bob & Diane Causer
Steven & Arleen Chafitz
Isaac & Melissa Chang
Kimberly A. Charette-Pard
Judith Christopher
P. Dale Clay
William & Tina Cole
Andrew S. &
Elizabeth C. Cowperthwaite
Rose M. & Emery B. Csulak
Dale & Rosemary Dahlke
Rev. Dr. Kenneth Daniel &
Rev. Dr. Barbara Kershner Daniel
Chanti Davenport-Hilliard
Jack* & Joan Derr
Debra Disbrow
Nicholas & Heather Englander
Jessica Fitzwater
Barry Fleming
Shirley Flottum
Shelly Fox
Malcolm Furgol
Jim & Sandy Gangawere
Marica Hahn
Jerry & LaRue Hammond
Donna L. Hargett
Mr. & Mrs. Steve Harpster
Alan & Cindy Hawk
Hunt & Joan Hendrickson
Edith Heppner
Anne Hofmann
Patrick & Priscilla Hogan
William M. Houck
Bob & Darlene Hunt
Windy Irwin
Samhia Izaguirre

Ted & Bette Jensen
Teresa Johnson
Joni L. King
Howard & Ibby Levine
George & Pam Lewis
Julie & Bernie Hipkins
Bill & Geri Mancini
Dr.* Rex R. & Ann Y. Martin
Patrick & Cynthia McLister
Vickie Mills
Dr. & Mrs. Jose Muniz
Dennis & Sandra Murphy
Allen & Janice O'Hara
Dr. Florence Othieno
Mike & Charlene Perry
Richard & Patricia Petre
Mary Margaret & Les* Powlen
Barbara & Marlin Reeder
Patricia A. Rice
Kathryn Schley
Walter Scowden, Jr.
Laura Jean H. Shaff
Jim & Monica Sheckles
Paulette Shockey & David Petrucci
Jack* & Bev Shoemaker
Deb Sines
Mr. & Mrs. Ai B. Smith, II
Don & Betty Smith
Ward & Heidi Sproat
David & Bonnie Staley
Linda S. Stone
Paul & Johanna* Stull
Sonya Terrell
Jennifer Toms
Lauren Trego
Phyllis "Cookie" Verdi
Chuck & Kristine Wade
Aminah Waters
Dr. Meredith Wernick
Marian Wick

Don & Beverlie Wissner
Robert & Maurine Young

Silver

Thomas & Danielle Adams
Linda Akombo
Carlo Alfano
Norman & Sharon Apperson, Jr.
Gene & Lynn Ashe
William & Denise Baker
Susan Baldwin
Earl & Anita Bartgis
Susanne & George Basford
Mark Bassett
Bonnie L. Baust
Dawn Beckley
Kathleen & Zack Bengali
Robert & Dianna Berkey
Mr. & Mrs. Michael Berman
Victoria Blamo
Alison Bomba & Tate Safford
Edward Bowers
Natalie C. Bowers
Dr. Christopher Boyd
Gary & Joan* Boyer
Jane & Walt Brandt
Nick Brathwaite
Dennis & Kathleen Brekhus
Jeff & Kathleen Brightman
Barry & Linda* Brown
John M. Jr. (Jack) & Barbara* J. Marshall-Brubaker
Martin Bruder
A. Wayne Buckingham
Faye Buckingham
Winslow* & Dorothy Burhans
Kate Burke
Mr. & Mrs. John M. Byrne
Mr. & Mrs. Michael G. Campbell
Joan Canfield & William Kramer

Anita Castellucci
Gordon & Teri Cecil
Tony & Cheryl Cioffi
Paige Clark
Tadd Clarkson
Arnie Coleman & Siobhan Tierney
Melissa Compher
Mr. & Mrs. Gerald T. Connelly, III
Tina Coop
Jim & Sandy Cox
Mr. & Mrs. William A. Craig
Laura Davis
Linda DeLauder & William Steigelmann
Danielle Delph
Frank & Michalene DeMartino
Alphonse & Barbara DeRocher
Jeff & Kaye Derr
Mr. & Mrs. C. Brooks Dierman
Jerry & Beverly Donald
Brenda L. Dormer
Leroy K. Eckenrode
Dorothy J. Engle
Michael Ewing
Betty Ann Ferguson
Richard & Carol Feser
Neil & Jane Filler
Bob & Betsy Fisher
Allen & Denise Flora
Diane R. Floria
Vanessa Flowers
J. Ray Frank
Jan H. Gardner
Denton* & Peggy Garst
Ed & Barbara Geisler
Anthony Gelardi
Frederick S. Genau, Jr.
Dr. John C. George
Freda L. Gilbert
Melissa Golden
Grace Gonzalez

Selvia Jean Gouker
Rick & Rose Graf
Mary Gray
C. Raymond & Sandra S. Green
Virginia P. Griesemer
Robert & Catherine Gross
Elizabeth M. Grossnickle
Scott R. Grove
Patricia Grunwald
Ted* & Norine Haas
Philip W. Hackett
Mary & George Hadel
Patti & Mark Hagemann
Dr. & Mrs. William C. Hall
Rich & Holly Heiser
Barry & Romana Hershman
Brad Hoffman
Tammy Holmes
Angela Hooper
Dr. Ruth Howell
Jim & Judy Hubbard
Kevin & Amy Jardine
Dr. Lois A. Jarman
Bob & Annette Jeffers
Douglas Jones & Robin Drummond
Debra Jorae
Catherine G. Karl
Donna & Carroll Kehne
Gary S. & Patricia J. Kelly
Suzanne Kelly
Keri Kidwell
Dr. Tamara L. Kile
Karlys & Tom "Klynch"
Lori Koontz
Matthew Kovera
John T. & Mary R. Kraft
Chris Krantz
Kathryn Landis-Bogush
Paula Larson
Mr. & Mrs. Jason Lee

Kelly L. Llewellyn
Rick & Marita Loose
Renee Marcellino
Mr. & Mrs. Robert Marendt
Pete Marinello
Marilyn R. Marshall
Jane C. Martin
Joe & Fay May
Don & Judy* McCardell
Steven C. McClain
Margaret M. McNeill
Hilda Moxley McPherson
Lea Ann Mellstead
Susan Mentzer-Blair & William Blair
Janet L. Michael & William T.* Soper
Beverly & Bob Miller
Marilyn K. Molesworth
Erica Moore & Leonard Queiroz
Thomas E. & Karen B. Morton
Aparna Nelson
Deborah Nelson
Paul D. Nelson, PhD
Fred & Kris Niehoff
B. David O'Hara
Denise Owen
Jennifer Palm
Rob Peers
Floyd Pettit
Barry & JoAnn Poffinberger
Rachel Pointdexter
A. M. Poole
Michael Poole
Orion Popofsky
C. Lynne Price
Heather Prince
Linda S. Pruitt-Michielli
Mr. & Mrs. Robert Raab
Barbara & Carl* Raudabaugh
Dr. & Mrs. P. Gregory Rausch
Patricia & Johnny Ray

Why I Give

John (Jack) Brubaker, Jr. has been a member of the **1902 Club** since 1989. For Jack, supporting the hospital is about more than giving back – it’s a way to honor the memory of his late wife, Barbara, and to pay tribute to all that the hospital meant to her.



Originally from Pennsylvania, Jack came to Frederick after enlisting in the U.S. Army following college. “In late 1964 I ended up at Fort Detrick, where I met Jerry Sauder, who was the Assistant Administrator at Frederick Memorial Hospital (FMH),” says Jack. “He introduced me to Barbara Marshall, from Woodsboro, who was a graduate of the hospital’s nursing school. She worked as a Charge Nurse on the Medical Surgical Unit.”

Jack and Barbara were married in October 1965 and lived in Fort Detrick’s post housing. In 1967, their first child was born. Jack went off active duty and taught business education at Linganore High School and later was hired as a junior accountant in the IBM Card Plant in Washington, DC. IBM took them to New Jersey, California, and North Carolina before returning to Maryland in 1987. Their family grew to include three additional children during their time away. They have one 8-year-old grandson.

“Barbara had the Servant’s Heart,” says Jack. “She loved being a nurse and was great at her job. She was adamant about coming back to Frederick. She returned to her work as a RN at FMH. Barbara’s love of the hospital prompted us join the 1902 Club in 1989, something we decided we would always continue. Much of her life was about the hospital.”

Barbara suffered from bronchiectasis and mild cystic fibrosis. Eventually, because of her compromised immune system, she could not deliver patient care; so she worked in other departments until she retired. “Barbara received wonderful care from Dr. Allen Gilson, who kept her as healthy as possible,” says Jack. Barbara passed away in 2015.

“Marrying Barbara was the best thing that ever happened to me,” says Jack. “I’m proud to continue supporting the 1902 Club to honor Barbara’s memory and express my gratitude. We are blessed to have Frederick Health in our community as they continually strive to provide the best care for us and our families.”

“I’m proud to continue supporting the 1902 Club to honor Barbara’s memory and express my gratitude.”

Clarence* & Jeanie Reeder
Patricia Reggio
J. H. (Jack) Remsberg, Jr. &
Marcia Remsberg
Peggy Richman
Evelyn C. Robinson
R. Carroll* & Barbarateen Roderick
Dean & Robin Rose
Norman K. Ross
William & Karen Ruehl
Daniel & Rhonda Runion
Barbara & Ron Runkles
Michael & Debbie Savageau
Lorraine L. Scheib
Jeffrey J. Schmitt
Ed Schoder
Austin M. Schroyer
Earl H. Schroyer
Lynn & Fred Schumacher
Mike & Cindy Selby
Adam Shimoda
Carroll L. Shry, Jr.
Judie & Bob Sickley
Lauren Small
Debra H. Smith
Sandra L. Smith
Thomas Smoot
David Sneed & Family
Joel & Vicky Snyder
Jane & Keith Staley
Michael & Karen Summers
Louise H. Talley
Holly Tammaru
Bruce & Fran Taylor
Desiree Thompson-Boyle
Nancy & Woody* Thrasher
Richard J. Throne
Tom Trott, Jr.
Art & Anne Truffer
Dr. John & Madonna Vitarello

Dr. David H. Wallace
Bonnie L. Walters
Linda Weinstein
Kayla Wharton
Bernadette White
David & Ann Wiegand
Sunora Knill Wilbar
Melissa Winpigler
Darren & Sadie Wolf
Earl & Norma Wood
Sharon Wright
Robert & Sharyn Wrightington
Nancy & Bill* Wynne
Faye A. Zimmerman
George & Ann* Zinkhan
Georgia Ann Zirkle
Wendy Richey

Bronze

Mary Abercrombie
Amy Acal
Ruby Afolabi
Mr.* & Mrs. Dennis Ahalt
Jo & Rudell Ahalt
Ronnie & Sue Ahalt
Jessica Alder
Barbara Allison
George & Mara Ambrose
Bill & Carol Amick
Martha Andrew
Melissa Angleberger
Mr. & Mrs. Roy Angleberger
Tiffany Antczak
Michele Auchter
Raven Austin
Leon Autry
Mr. & Mrs. John C. Baker, Sr.
Susan Baldwin

Tina Barr
Bill & Marion Barrie
Crissy Barry
Vera Bass
Mr. & Mrs. John B. Batdorf
Dr. & Mrs. Thomas Bauk
James Bear
Kymmori Bell
Jay Berno
Julian & Teresa Bess
Norman & Carol Birzer
Kyle & Susan Blair
Christina Bliss
Randall & Rebecca Boardman
Melissa Bonaparte
Paul Borawski
Ray & Erin Boss
Jennifer Bostian
Boyd & Myra Bower
Mr. & Mrs. Harold L. Bowers
Shirleen Bowie
Howard & Georgia Boyer
Kristen Boyer
James A. & Corinne M. Bradac
Michael Breck & Eileen Foley-Breck
Peter Brehm & Jack Day
Elizabeth S. & Ridgely T. Brown, Jr.
Nellie F. Brown
Patricia Buckmaster
Andrew M. Bull
Brooke L. Burd
Lisa Burke
William Burns
Thomas Bushell
Melissa Butka
Dean & Maria Calcagni
Lashelle Cardwell
J. Maurice "Bo" Carlisle
Mr. & Mrs. Andrew Carpel
Dominique Carpio

Jill J. Carswell
Laura Caruso
Patricia A. Cash
Harlen G. Castillo
Juan D. Castillo
Rebecca L. W. Casto
Dr. Jennifer Cavanagh
Kelly Chilton
Elizabeth Cipra
John & Colleen Clapp
Lena Clark
Jordan & Becky Clawson
Cathy Cleckley
Jody Cochran
David & Gail Colby
Lorraine L. Cole
Mildred P. Collantes
Todd & Donna Collins
Mr.* & Mrs. Robert J. Condon
Elizabeth Anne Corker
Sara Ann E. Craig
Vickie & Mark Cresap
Sarah Crone
Carroll* & Doris Crum
Grace Ellen Crutchley
Elizabeth Cucci
Kami B. Culb
Karen Grida Dacey
Renee Dagenhart
Eric & Angie Dallavalle
Lori & Richard Davies
Kristina Decker
Dale & Sheila Delauter
Emily Delauter
Connie DeRosa
Allyson & Victor DeSantis
Cynthia & William Deutermann, Jr.
Sira Diakite
Stephanie Diallo
Cynthia Dietz

Clyde A.* & Charlotte M. Dinsmore
Jacqueline R. Dinterman
Norena Ditching
Julie Donat & Patricia Westgate
Dottie & Denny Dougherty
Jan Drass
Crystal Duckett
Mr. & Mrs. Gary Duckworth
Erik Dudash
Vicky Dwumaah
Ed & Peggy Dwyer
Gloria R. Elkins
Eric & Beth Eller
Charles & Susan Engler
Julianna Ercole
David M. & Kristin H. Ernst
Charlotte Mayberry & Thomas Evans
Kim Fabry
William & Ruth Falconer
Denise Favorite
Mr. & Mrs. Joseph P. Feehan
Michael Fields
Dr. & Mrs. Donald L. Fine
Mr. & Mrs. Fred Fleitz
Kristen & Max Fletcher
Dr. Therlinsie Fleurizard
Allen & Sandra Flook
Ryan Flurie
Frederick Club NANBPWC, Inc.
Marilou Fritz
Donna Gambill
Cathy & Ben Gannon
Jacob* & Doris Gassaway
Vicki L. Gelles
Todd Gerwig
Jerry & Judy Gladhill
Sarah Gleason
Gloria Godbee
Judy Goffi
David Goodmansen

Patrick & Mary Green
Wayne & Julia Greenfield
Mr. & Mrs. Charles A. Grossnickle
Sharon L. Grossnickle
Rachel Guy
Rev.* & Mrs. Donald A. Haas
Richard* & Bonnie Hagerman
Angela Hahn
Stacey Hahn
Lauren Haines
Tammy Haire
Lauren Haller
Philip S. & Sharon M. Hannaby
Cathy Hanson
Lindsay Harding
Mary Rebecca Harding
Colleen M. Harmon
John R. Harmon
Heather Harper
Mr. & Mrs. Alfred K. Harris
Paul E. & Martha J. Harris, Jr.
Teresa Harris
Joe & Lisa Harris
Dr. & Mrs. Irfan W. Hassen
Amanda L. Headley
Judith O. Heflin
Teri Heger
Virginia Herder
Cindy Hernandez
Pam Hexter
Mr.* & Mrs. Ed Higinbotham, Sr.
Lisa Hogan
Diane Holland
Kurt & Libby Holter
Dr. & Mrs. Joseph T. Horman
Anna Houck
Raymond* & Joann Houck
Thomas L. & Alice B. Houck
Harlan Howard
Jacquelyn P. Huffer

Ann L. Hummer
Leigh Hunter
Raven Huskey
Kathleen & Greg Hutton
Courtney Jackson
Sara Jackson
Suzanne Jacobson
Gregory & Patricia Jividen
Carol Johnson
Harry & Robin Johnson
Lillie D. Johnson
Sandra K. Johnson
Julia E. Jones
Laura Lee Jones
Bob & Maureen Kallstrom *
Mary Kehne
Cara L. Keith
Rodney & Mary Kemp
Arthur & Donna Kester
Susan Kilduff
Charles Kimball
Charles Kindermann
Jeff & Carol King
Carole M. Kirby
Michelle Kiser
Elizabeth Klamert
Earl & Carolyn* Kline
Dr. & Mrs. John W. Klish
Don & Alice Kohler
Betty J. Kreh
Cynthia Krietz
Debbie Kuhn
Penny Kuhn
Elizabeth D. Kurtz
Kathleen Ann Kyle
Debra M. Lair
Anthony & Susan Lane
Rick & Pam Lawson
C. Lynne Leatherman
Gary Leatherman

Robert E. Lebron
John Lieuallen
Helen C. Limbrick
Linda Linthicum
Melissa Lorence
Dr. Richard Love & Mrs. Gay Jewell Love
Steve & Dawn Lynch
Fabiana Machado-Capobianco
The Madrid Family
Torben & Lise Madsen
Brenda M. Main
Sharon Manning
Nancy & Bob Manthey
Karl* & Evelyn Manwiller
Emily Martin
Rodney & Brenda Martz
Charlotte Mayberry & Thomas Evans
Peggy & Ken McCombs
Makeba McCrary
Leisa McDaniels
James McGarvey
Janice McLoon
Dania Mendoza
William H. Michael, Jr.
Mr. & Mrs. Patrick Miglio
Ann Miller
Michelle Miller
Tina Miller
Susan W. Moody
Stacey Moore
April Morgan
Tom & Sandy Morgan
Robert & Kay Morrow
Kimberly M. Moser
Jen & Frank Muller
Jane Mutua
Chasity Myers
Lauren Myers
Mr. & Mrs. Thomas J. Myers
Jennifer Needle

Kimberly A. Nelson
Helen M. Nestor
Hal* & Shirley Neufeld
Leminda Nicholas
Kristyn Nicholson
Bonnie W. Nikirk
Shauneen Q. Noel
Patrick & Sandra Norris
Tammy Green Norris
Michelle Ochoa
Joyce Ofosu-Mensah
Obiagele Ogwulu
Philip L. Olsen
Walter Olson & Steven Pippin
Dean W. Overdorff
Matt Owens
Joseph & Janette Ozag
Alfred* & Frances Pansa
Michelle Parker
Carol Ann Parks
Noemi Parrilla Mena
Dr. & Mrs.* A. Austin Pearre
Robert & Christine Pecor
Tena Pennington
Brian R. Petrie
Allan Phillips
Kerry Phillips
Dr. Naderge Pierre
Heather Plummer
Danil Podolskiy
Bill & Margray Poulin
Rebekah Prepetit
Howard & Wanda Pridham
Jody Pritt
Megan Putman
Kimberly S. Pyles
Jeffrey Ramsburg
Sarah Ramsland
Stephanie Reamy
John & Mary Reeves

George & Denise Regan
Deborah R. Remsburg
Dana Remsburg
Janet Rhoderick
Michael & Diane Rifkin
Clarence & Virginia Rinehart
John & Rita* Roberson
Jackie & Bob Rogers
Jennifer Romero
LaDora Ropp
Roots & River Yoga
Shari Rowlett
Katelyne Rusenko
Dean J. Rush
Jeanne & Craig Russell
Melissa & Mike Rust
Julia Salt
Mary Jane Sanders
David Sappington
Darko Savic
Michael & Silvia Schmiester
Donna J. Schoettker
Jeff & Julia Seiler
Bill & Marilyn Shaff
Lindsey Shankle
Mr. & Mrs. John Shelhorse
Thomas & Kathy Shellabarger
Lisa Shelton
Tara Shepley
Tara Sheradan
Ralph & Julie Shober
Shirley A. Shores
Catherine L. Sier
Megan Sim
Mr. & Mrs. Robert A. Simpson
Erika Slebodnik
C. John* & Nancy Slovikosky
Steven Small
Juanita Smith
Kelley Smith

Mark & PJ Smith
Robert C. Smith
Flora Delma Snouffer
Olga Sosa-Marquez
Nancy L. Speck
Lori Sprecher
David Stalnaker
George & Libby Stauffer
Kimberly Steiner
Deborah & Timothy Stephens
Janet Stockslager
Marie Stockwin
Betty W. Stone
Theresa Stone
Michele Storks
Juan & Nancy Stull
Kimberley & Brian Stumbaugh
Gene & Pat Stup
Ali Syed
Mechelle Taccino
Diane & George Tarr
Connie J. Testerman
Phillip Thomas
Carolyn P. Thompson
Richard & Linda Thompson
Michael & Michele Thornton
Kelli Tiong
Maria C. Tiqui
Kim Tolland
Melissa Toole
Linda Toone
Karen Tozzolo
Sylvia E. Tyeryar
Amy Wychulis Vallance
Mr. & Mrs. James Vaonakis
Jack Vivona
Bethany Ward
Maria Wardlow
Florence Watford
Steve Watkins

Brandy Weishaar
Carolyn Welfare
Heather Wellman
Penny J. Whetzel
Janet Whitcomb
Edward & Carolyn White
Lowell Whittey
Rachel Willard
Whitney Willet
Bruce Williams
Darius Williams
Emily Williams
Nancy Clark & Judith Williams
Patrick & Patrice Wilson
Jessica Wishard
Allison Wivell
Michelle Wivell
Jean Marie Wolf
Marcia Wolfinger
Mr. & Mrs. Gene R. Wood
Curt & Peggy Younkings
Guy & Ellen Zaybekian
Brenda Zell
Denise A. Zigler
Pauline Zimmerman
Erin Zusi

Hidden Hills Farm & Vineyard

Every year, 1902 Club members who are giving at the Silver (\$250) level and above are given the option to attend one of two member appreciation events. On September 7, 2022, we showed our appreciation to many of our 1902 Club members at Hidden Hills Farm & Vineyard. Members enjoyed wonderful food catered by Canapés, drinks, and live music by local musician Kenny Ray Horton.

Pictured - A: Dottie Burhans, Anne Truffer & Mary Jones; **B:** Robin Drummond & Douglas Jones; **C:** George & Julie Littrell; **D:** Kenny Ray Horton performs live music for attendees.



Dutch's Daughter

A second 1902 Club appreciation event was held on September 27, 2022 at Dutch's Daughter. The evening included a buffet dinner, drinks, and remarks from President & CEO, Tom Kleinhanzl. Attendees also enjoyed a Frederick Health 120th anniversary themed trivia game hosted by Good Samaritan member, Chris Clemons.

Pictured - E: Sonya Terrell & Debra Jorae; **F:** Walt & Jane Brandt; **G:** Evelyn Robinson; **H:** Attendees celebrate getting the correct answer on one of the tricky trivia questions.



ACE Club

ACE stands for A Caring Employee. ACE is the giving club through which our employees contribute to Frederick Health's projects, programs, or areas of greatest need. We are thankful for the support of the Frederick Health family, whose generosity shows that "ACE Club members don't just make a living; they make a difference!"

Membership list as of 8-15-2023.

Mary Abercrombie
Amy Acal
Ruby Afolabi
Linda Akombo
Jessica Alder
Racene Alexander
Carlo Alfano
Amy Alimo
Kimberly Alliod
Christine Anderson
Martha Andrew
Taylor Angell
Melissa Angleberger
Tiffany Antczak
Henry Appiah
Selina Arroyo
Aynalem Assefa
Jerree N. Atkins
Michele Aughter
Raven Austin
Leon Autry
Janice L. Babe
Dr. Susan Bahl

Leslie A. Bair
Susan Baldwin
Gloria L. Bamforth
Patricia A. Barnhouse
Tina Barr
Crissy Barry
LeAnn Bartholomew
Vera Bass
Mark Bassett
Cristy C. Bates
Bonnie L. Baust
Tammy Beachley
Dawn Beckley
Dr. Anusha Belani
Kymmori Bell
Laurie A. Gourley-Benfield
Dr. Jared Berkowitz
Regina Bindas
Brandon Blake
Victoria Blamo
Christina Bliss
Shelby Boggs
Melissa Bonaparte

Paul Borawski
Jennifer Bostian
Shirleen Bowie
Dr. Christopher Boyd
Kristen Boyer
Nick Brathwaite
Ashleigh Bromfield
Patricia Buckmaster
Andrew M. Bull
Christopher Bumbaugh
Brooke L. Burd
Kate Burke
Lisa Burke
William Burns
Jennifer Burrier
Teresa Burrill
Thomas Bushell
Melissa Butka
Carolyn F. Cable
Darcy Calder
Samuel Cantler
Lashelle Cardwell
David Carmody



Thank you to the following community leaders for their work on the ACE Committee:

Renee Marcellino, Chair
(pictured)
Nick Brathwaite
Debra Disbrow
Todd Gerwig
Melissa Golden
Shamont Snowden
Ali Syed
Bethany Ward

Alison Carpenter
Dominique Carpio
Jill J. Carswell
Laura Caruso
Patricia A. Cash
Anita Castellucci
Angie Casterlin
Juan D. Castillo
Rebecca L. W. Casto
Marlina Guadalupe Castro Agiulur
Lynn Cavagnaro
Dr. Jennifer Cavanagh
Kimberly A. Charette-Pard
Mary C. Charron
Kelly Chilton
Judith Christopher
Cheryl Cioffi
Elizabeth Cipra
Paige Clark
Cathy Cleckley
Aaron Clutter
Jody Cochran
Karen Coghill
Mildred P. Collantes
Melissa Compher
Vanessa Constant
Tina Coop
Elizabeth Anne Corker
Denise Cornelious
David Cornelius
Luz Alessandra Cortez
Krystle Anne Coughlin
Nevada Cox
Sara Ann E. Craig
Caitlyn Crogan
Sarah Crone
Elizabeth Cucchi
Kami B. Culb
Victoria E. Cusato
Lauren Cuthbert

Karen Grida Dacey
Renee Dagenhart
Kevin Dant
Chanti Davenport-Hilliard
Lori M. Davies
Luz Davila
Laura Davis
Kristina Decker
Emily Delauter
Danielle Delph
Billy Demory
Jennifer Deneau
Connie DeRosa
Heather Devlin
Jim Devlin
Sira Diakite
Stephanie Diallo
Michelle Diamond
Cynthia Dietz
Dr. Vincent E. DiFabio
Jacqueline R. Dinterman
Debra Disbrow
Norena Ditching
Lori Dixon
Brenda L. Dormer
Crystal Duckett
Erik Dudash
Patricia Durham
Vicky Dwumaah
Leroy K. Eckenrode
Laura Eichelberger
Gloria R. Elkins
Julianna Ercole
Dr. Elhamy Eskander
Michael Ewing
Kim Fabry
Michele Farris
Denise Favorite
Kelsey Felice Shupe
Sandra Felton

Betty Ann Ferguson
Kristen Fletcher
Dr. Therlinsie Fleurizard
Diane R. Floria
Vanessa Flowers
Emily Fogle
Tina Fogle
Shelly Fox
Danielle K. Fraley
Ashley French
Marilou Fritz
Malcolm Furgol
Dr. Gregory Gagnon
Aubrey Galla
Janice Gammell
David Garde
Rebecca Gardner
Kathleen Garrett
Laura Geitner
Anthony Gelardi
Vicki L. Gelles
Todd Gerwig
Sarah Gleason
Judy Goffi
Melissa Golden
Joyce Gonzalez-Collazo
David Goodmansen
Linda A. Gossweiler
Theresa Graupner
Carlos Graveran
Mary Gray
Ronald Grenier
Virginia P. Griesemer
Dr. Steven Grube
Patricia Grunwald
Rachel Guy
Kris A. Guyton
Philip W. Hackett
Angela Hahn
Stacey Hahn

Lauren Haines
Tammy Haire
Lauren Haller
Sharon M. Hannaby
Cathy Hanson
Janet J. Harding
Lindsay Harding
Colleen M. Harmon
John R. Harmon
Heather Harper
Shannon Haven
Amanda L. Headley
Judith O. Heflin
Teri Heger
Katie Hemler
Christina Henryon
Virginia Herder
Cindy Hernandez
Pam Hexter
April Hiller
Allison Hoffmann
Anne Hofmann
Lisa Hogan
Clayton Holdcroft
Diane Holland
Irene Hollis
Tammy Holmes
Glen Honaker
Angela Hooper
Anna Houck
Adele Hudak
Leigh Hunter
Raven Huskey
Dr. Elena Iarikova
Abigail Ide
Windy Irwin
McKenzie Isaac
Samhia Izaguirre
Christel Jackson
Courtney Jackson

Kathryn C. Jackson
Laura L. Jackson
Rebecca Jackson
Sara Jackson
Hannah Jacobs
Suzanne Jacobson
Dr. Mihir Jani
Dawn Jeffcoat
Carol Johnson
Lillie D. Johnson
Sandra K. Johnson
Teresa Johnson
Alicia Jones
Diana Jones
Julia E. Jones
Laura Lee Jones
Debra Jorae
Ashley Jordan
Evonne Kaniecki
Shelley Kapp
Mary Kehne
Cara L. Keith
Suzanne Kelly
Matthew Kicinski
Keri Kidwell
Susan Kilduff
Dr. Tamara L. Kile
Heather Kirby
Michelle Kiser
Elizabeth Klamert
Lindsay Klaschus
Thomas A. Kleinhanzl
Ellen Knott
Lori Koontz
Matthew Kovera
Dr. David Kowalk
Chris Krantz
Dr. Peter Kremers
Cynthia Krietz
Debbie Kuhn

Penny Kuhn
Narayan G. Kulkarni
Kathleen Ann Kyle
Debra M. Lair
Kathryn Landis-Bogush
Kathleen Larcom
Dr. Greg Lavanier
Patricia Lawler
Ashley Lawson
Gary Leatherman
Robert E. Lebron
Joelle Lepone
Marissa Lexie
Linda Linthicum
Kelly L. Llewellyn
Gretchen Lord
Melissa Lorence
Dr. Jack Lu
Brianna Lucas
Fabiana Machado-Capobianco
Nelia Madrake
Dirk Magruder
Nicole Maleki
Dr. Stephan C. B. Mann
Emily Manning
Dr. Patrick Mansky
Renee Marcellino
Mayleen Marchany
Lauren Marchone
Astrid Marroquin
Marilyn R. Marshall
Emily Martin
Kimberly Masser
Shawn McCardell
Tammy McClain
Makeba McCrary
Leisa McDaniels
Dr. Mary McDonald
James McGarvey
Amy McGreevy

Why I Give

Cindy Dietz is the Development Office's newest team member, but she is no stranger to the Frederick Health family. A lifelong Fredericktonian, she has worked for the hospital since 1996 – and has been an **ACE Club** member for nearly as long.



"I learned about the ACE Club a few years after starting with the hospital," says Cindy. "Several co-workers told me about it and said that ACE Club dollars had been instrumental in the recent renovations of the cafeteria as well as other important hospital projects. It just made sense to join." Cindy likened her decision to join the ACE Club to her involvement in her church – where in addition to attending services, she serves on committees, sings in the choir, and tithes.

"While Frederick Health is much different today than it was when I started, as employees, we still know and live the hospital's mission every day," says Cindy. "I like the fact that I work for an organization that reinvests in itself rather than paying shareholders. I appreciate that local residents and business people, who know our community and its needs, serve on our board of directors. As a nonprofit hospital, charitable support from employees and the community is vital."

Cindy has held various positions at the hospital over the past 27 years. She joined the Development Team in 2022 as Development Coordinator. In this role, she oversees our donor database, tracks all incoming gifts, and ensures that donors are recognized for their generosity. "I've always known that there was a broad range of donors and many different levels of giving, but to see the actual number of individuals, businesses and organizations giving was amazing," says Cindy. "I didn't realize how robust the hospital's giving programs are."

"I also didn't realize how much work goes into making the hospital's fundraising efforts successful. Not just the Development Team, but the many fundraising volunteers who comprise the Development Council and encourage members of the community to join the hospital's donor family. It is a lot of work. I didn't realize how many volunteers were out there making it happen."

Joining the Development Team as a long-time employee donor gave Cindy the unique perspective on the important impact ACE Club dollars make. "I'd like to see more employees contribute to the ACE Club," says Cindy. "It's easy. And if every employee gave just a few dollars from each paycheck, the impact would be even greater."

“As a nonprofit hospital, charitable support from employees and the community is vital.”

Kimberly McGwin
Michael G. McLane, Jr.
Randie McLaughlin
Margaret M. McNeill
Sarah McNicholas
Kathryn Meagher
Ashley Meier
Lea Ann Mellstead
Dania Mendoza
Janae Middleton
Dr. Daniela Mihova
Antwon Miller
Carol Miller
Michelle Miller
Tina Miller
Vickie Mills
Kathy Mitchell
Ibrahim A. Mohammed
Dr. John K. Molesworth
Erica Moore
Stacey Moore
April Morgan
Beverly Morrison
Kimberly M. Moser
Nathan R. Musto
Jane Mutua
Chasity Myers
Lauren Myers
Nicole Nash
Alexander Nason
Jennifer Needle
Aparna Nelson
Deborah Nelson
Kimberly A. Nelson
Leminda Nicholas
Kristyn Nicholson
Ellen S. Nicodemus
Shauneen Q. Noel
Clarissa E. Nolz
Brittney Norris

Tammy Green Norris
Victor K. Nyamador
Michelle Ochoa
Joyce Ofosu-Mensah
Obiagele Ogwulu
Cynthia Ohene-Appiah
Kathleen E. Oropeza
Stephanie M. Ortiz
Dr. Florence Othieno
Dean W. Overdorff
Denise Owen
Dr. Pratima Pandey
Michelle Parker
Kathleen J. Pascone
Colleen Pearre
Rob Peers
Tena Pennington
Vicky Pennington-Carr
Brian R. Petrie
Floyd Pettit
Caitlyn Pezenosky
Allan Phillips
Kerry Phillips
Dr. Naderge Pierre
Heather Plummer
Danil Podolskiy
Christina Poffenberger
Rachel E. Poindexter
Orion Popofsky
Kaitlynn Portner
Farud Poulson
Rebekah Prepetit
Heather Prince
Jody Pritt
Angie Propst
Sarah H. Proulx
Jim Purcell
Brent Purscelley
Megan Putman
Kimberly S. Pyles

Amy Rada
Jeffrey Ramsburg
Sarah Ramsland
Elizabeth L. Rankin
Dr. Bharti Razdan
Stephanie Reamy
Kayla Reese
Patricia Reggio
Deborah R. Remsberg
Dana Remsburg
Janet Rhoderick
Jackie Rice
Patricia A. Rice
Jennifer L. Richards
Andrea Richards Weaver
Wendy Richey
Angela Ritchick
Doris V. Rizkallah
Dr. Leeann M. Rock
Jennifer Romero
Erin Roosa
LaDora Ropp
Robin Rose
Dr. Anthony Rowedder
Katelyne Rusenko
Julia Salt
Rhoani Santos
Jennifer H. Saponara
David Sappington
Erika Saravia
Dr. Leudvig Sardarian
Michael Savageau
Darko Savic
Lorraine L. Scheib
Donald R. Schilling
Dr. Gerrit J. Schipper
Kathryn Schley
Donna J. Schoettker
Richard H. Scott
Walter Scowden, Jr.

Jessica Seibert
Robin K. Seidel
Josie Semelsberger
Justin Semler
Robin Shackelford
Dr. Nirmal Shah
Lindsey Shankle
Juliana Shanton
Lisa Shelton
Tara Shepley
Tara Sheridan
James Sherwood
Sandra J. Shields
Renee Shifflett
Adam Shimoda
Angela M. Shockley
Maria T. Shuck
Catherine L. Sier
Marie Silard
Diana M. Silva
Megan Sim
Robin L. Simmons
Karla Simpson
Deb Sines
Erika Slebodnik
Lauren Small
Steven Small
Juanita Smith
Kelley Smith
Dr. Maurice Smith
Rebecca A. Smith
Thomas Smoot
Shamont Snowden
Eunice Soka
Olga Sosa-Marquez
Lori Sprecher
Kimberly Steiner
Janet Stockslager
Marie Stockwin
Linda S. Stone

Theresa Stone
Michele Storks
Kimberley Stumbaugh
Dolly Sullivan
Patricia Swanick
Ali Syed
Kyra Szugye
Holly Tammaru
Donna K. Taulton
Lori Taylor
Sonya Terrell
Phillip Thomas
Desiree Thompson-Boyle
Dorcas Thuku
Kelli Tiong
Kathryn Tipton
Maria C. Tiqui
Rena K. Tobery
Kim Tolland
Jennifer Toms
Melissa Toole
Linda Toone
James Toth
Karen Tozzolo
Lauren Trego
Aravinda Vadlamudi
Amy Wychulis Vallance
Nina Volz
Dr. Robert P. Wack
Bonnie L. Walters
Dr. Neil Waravdekar
Bethany Ward
Maria Wardlow
Aminah Waters
Florence Watford
Steve Watkins
Jeff Weaver
Bradley Weishaar
Brandy Weishaar
Dr. Kathy J. Weishaar

Carolyn Welfare
Heather Wellman
Matthew Wentling
Dr. Meredith Wernick
Kayla Wharton
Penny J. Whetzel
Tina Whims
Donna S. White
Jamie Beth White
Marian Wick
Michael Widerman
Jessica Wiles
Rachel Willard
Whitney Willet
Bruce Williams
Darius Williams
Emily Williams
Lisa Williams
Cheryl Wilmer
Sheila L. Wims
Melissa Winpigler
Jessica Wishard
Allison Wivell
Michelle Wivell
Sadie Wolf
Marcia Wolfinger
Kendel Wood
Laura Prunczik York
Jennifer Young
Dr. John L. Zapas
Brenda Zell
Denise A. Zigler
Krista Zucca-Dutton
Erin Zusi
Jeannette A. Zuvich

Angel Fund

The Angel Fund was founded in 2009 and is designed to help Frederick Health employees experiencing a financial crisis caused by a catastrophic situation by providing financial assistance and connecting the employee with community resources. The majority of Angel Fund contributions are made by Frederick Health employees via payroll deduction. The Angel Fund is governed and administered by the Angel Fund Committee, a group of Frederick Health employees serving on a voluntary basis.

List reflects gifts received between 7-1-2022 – 6-30-2023.

Jessica Alder
Racene Alexander
Kimberly Alliod
Cameca Anderson
Ana Iris Andrade
Rachele Andrade-Reyes
Martha Andrew
Taylor Angell
Henry Appiah
Amy L. Arnold
Emily Aronhalt
Selina Arroyo
Jerree N. Atkins
Raven Austin
Leon Autry
Janice L. Babe
Leslie A. Bair
Doris R. Baisey
Tina Barr
Crissy Barry
LeAnn Bartholomew
Cristy C. Bates
Bonnie L. Baust

Kenya Bazemore
Adjoa A. Beal
Dawn Beckley
Kevin Bedell
Maynard Bello
Carolyn Bennett
Wallisa Bigelow
Brandon Blake
Victoria Blamo
Melissa Bonaparte
Shirleen Bowie
Dr. Christopher Boyd
Nick Brathwaite
Lisa Bromfield
Beth Lynnelle Brown
Carolyn Brown
Patricia Buckmaster
Kevin Buker
Kate Burke
Teresa Burrill
Melissa Butka
Carolyn F. Cable
Darcy Calder

George B. Callan
Sharon Calpaka
Cathrine Camuglia
Samuel Cantler
Crystal Cardenas
Lashelle Cardwell
Alison Carpenter
Dominique Carpio
Jill J. Carswell
Patricia A. Cash
Anita Castellucci
Juan D. Castillo
Rebecca L. W. Casto
Marlina Guadalupe Castro Agiulur
Daynah Cataldo
Mary C. Charron
Kelly Chilton
Cheryl Cioffi
Elizabeth Cipra
Paige Clark
Cathy Cleckley
Brittney Clemens
Shanna Cline

Aaron Clutter
Karen Coghill
Pamela J. Compher
Aimee Condon
Tina Coop
Anne Cormier
David Cornelius
Luz Alessandra Cortez
Krystle Anne Coughlin
Nevada Cox
Caitlyn Crogan
Sarah Crone
Gabrielle Cunningham
Victoria E. Cusato
Dave Custer
Lauren Cuthbert
Amanda Cutshaw
Renee N. Dagenhart
Melissa Ann Daniels
Lori M. Davies
Luz Davila
Kristin Deck
Danielle Delph

Jennifer Deneau
Connie DeRosa
Heather Devlin
Nicole DeVoe
Sira Diakite
Michelle Diamond
Karen Diaz
Hema DiMaggio
Jacqueline R. Dinterman
Debra Disbrow
Norena Ditching
Brenda L. Dormer
Jenn Dougherty
Crystal Duckett
Erik Dudash
Liam Dugan
Sulma Duran-Giron
Patricia Durham
Danial Durnell
Vicky Dwumaah
Leroy K. Eckenrode
Praise Eguavoen
Gloria R. Elkins
Amanda Elliot
Michael Ewing
Michele Farris
Betty Ann Ferguson
Dr. Therlinsie Fleurizard
Emily Fogle
Tina Fogle
Olivia Foote
Olivia Fowler
Shelly Fox
Danielle K. Fraley
Monica Fready
Bonita M. Freeman
Jill Fritsch
Marilou Fritz
Janice Gammell
Greer Garcia

David Garde
Kathleen Garrett
Sarah Gay
Laura Geitner
Vicki L. Gelles
Morgan Gipe
Sarah Gleason
Melissa Golden
Joyce Gonzalez-Collazo
Theresa Graupner
Carlos Graveran
Ronald Grenier
Bonita Grice
Virginia P. Griesemer
Myra Gruber
Philip W. Hackett
Angela Hahn
Brenda Hahn
Stacey Hahn
Tammy Haire
Rodney Hall
Lauren Haller
Melodi Haller
Ingrid Halvorson
Christy Hammond
Cathy Hanson
Megan Harden
Janet J. Harding
Colleen M. Harmon
John R. Harmon
Shannon Haven
Teri Heger
Bruce Henderson
Christina Henyon
Cindy Hernandez
Briony Hill
Allison Hoffmann
Lisa Hogan
Clayton Holdcroft
Diane Holland

Tammy Holmes
Glen Honaker
Carina Hong
Felix Hopkins
Tobi Hosie
Kelly Hottinger
Anna Houck
Jan Hummer
Raven Huskey
Abigail Ide
Windy Irwin
McKenzie Isaac
Christel Jackson
Kathryn C. Jackson
Suzanne Jacobson
Dawn Jeffcoat
Lillie D. Johnson
Sandra K. Johnson
Suzette Johnson
Alicia Jones
Diana Jones
Julia E. Jones
Laura Lee Jones
Debra Jorae
Ashley Jordan
Carrie Karban
Mary Kehne
Cara L. Keith
Susan Kilduff
Frederique Kinguelewa
Michelle Kiser
Lindsay Klaschus
Jessica Koduah
Lori Koontz
Chris Krantz
Cynthia Krietz
Daisy Kum
Kathleen Ann Kyle
Debra M. Lair
Kathleen Larcom

Patricia Lawler
Ashley Lawson
Marisa Levin
Marissa Lexie
Kelly L. Llewellyn
Michele Lohman
Jennifer L. Long
Melissa Lorence
Brianna Lucas
Fabiana Machado-Capobianco
Nelia Madrake
Lia Magidson
Dirk Magruder
Nicole Maleki
Emily Manning
Mayleen Marchany
Lauren Marchone
Whitney Marquez
Ivette Marshall
Emily Martin
Kimberly Masser
Heather Mathews
Stephanie Maxwell
Tiffany McCaulla
Makeba McCrary
Leisa McDaniels
Diane McFarland
Marcella McGarvey
Stacey McLain
Jess McLucas
Margaret M. McNeill
Kathryn Meagher
Ashley Meier
Lea Ann Mellstead
Dania Mendoza
Michelle Michael
Janae Middleton
Antwon Miller
Carol Miller
Sheri Miller



Why I Give

“I believe that employees are Frederick Health’s greatest asset. With more than 3,400 employees, we are bound to have members of our workforce who face unexpected or unplanned financial hardships. It feels good that my contribution to the Angel Fund can help a colleague, in some small way, through a difficult time. And you never know when that person who needs a little help might be you. Collectively, we can do so much to help our fellow employees – many of whom have dedicated their professional lives to helping others.”

- **ROBIN ROSE**, Vice President & Chief Development Officer

Tina Miller
Brittany Millison
Vickie Mills
Courtney Mirch
Kathy Mitchell
Ibrahim A. Mohammed
Erica Moore
April Morgan
Kimberly M. Moser
Patricia Motter
Nathan R. Musto
Erica Myers
Lauren Myers
Shemika Myers
Nicole Nash
Alexander Nason
Allison Neely
Kimberly A. Nelson
Norah K. Ngule
Leminda Nicholas
Justin Nix
Shauneen Q. Noel
Clarissa E. Nolz
Appolonie Christelle Ntsama
Moses Obasanya
Michelle Ochoa
Joyce Ofosu-Mensah
Obiagele Ogwulu
Cynthia Ohene-Appiah
Ashley Olszewski
Stephanie M. Ortiz
Dr. Florence Othieno
Denise Owen
Zina M. Palmer
Michelle Parker
Kathleen J. Pascone
Colleen Pearre
Vicky Pennington-Carr
Cherryl Peterson
Caitlyn Pezenosky
Emily Pfister
Kerry Phillips
Dr. Naderge Pierre
Lane Piper
Christina Poffenberger
Kaitlynn Portner
Rebekah Prepetit
Heather Prince
Jody Pritt
Angie Propst
Sarah H. Proulx
Martha Pugh
Bridget D. Puryear
Linda Quinn
Amy Rada
Janet Radzykewycz
Gina D. Ramos
Maribel Ramos
Sarah Ramsland
Elizabeth L. Rankin
Stephanie Reamy
Barbara Reed
Sarah Reilly
Deborah R. Remsberg
Dana Rensburg
Patricia A. Rice
Connie Richardson
Angela Ritchick
Rhonda Ritter
Doris V. Rizkallah
Dr. Leeann M. Rock
Chelsea Rockwell
Jonita L. Rollins
Devin Roman
Jennifer Romero
Erin Roosa
LaDora Ropp
Robin Rose
Michelle D. Ross
Holly Rutledge
Julia Salt
Rhoani Santos



Why I Give

“Frederick Health’s employees are often providing excellent care and services to those in the community when those community members need it most. I donate to the Angel Fund as a way to support our employees in their time of need as they have done time and time again for our patients, visitors, and community members.”

- **CLAYTON HOLDCROFT**, Learning & Technology Specialist

Jennifer H. Saponara
Erika Saravia
Erin M. Schaeberle
Melissa Lynn Schirle
Kathryn Schley
Paula Schultz
Walter Scowden, Jr.
Jessica Seibert
Alicia Setters
Laurel Sevy
Robin Shackelford
Lindsey Shankle
Katherine Sheehy
Tara Sheridan
Maura Sherrill
Sandra J. Shields
Angela M. Shockley
Maria T. Shuck
Diana M. Silva
Dustin M. Simonson
Karla Simpson
Deb Sines
Erika Slebodnik
Kelley Smith

Rebecca A. Smith
Tiffany Smith
Ava Snesrud
Michelle Snorgrass
Olga Sosa-Marquez
Robin Spilman
Lori Sprecher
Michele Storks
Brian Stump
Dolly Sullivan
Preethi Suresh
Layne Swartz-Hartje
Kyra Szugye
Meaghan Tarquinio
Phillip Thomas
Desiree Thompson-Boyle
Dorcas Thuku
Zachary Tignall
Imelda Timonera
Kelli Tiong
Kathryn Tipton
Rena K. Tobery
Erin Todd
Kim Tolland

Linda Toone
Alicia Tressler
Sheryl Tribett
Brittany Tritsch
Aravinda Vadlamudi
Amy Wychulis Vallance
Kevin Vaughan
Daisy Villalta
Nathalie Virgile
Robin Visser
Nina Volz
Kimberly Waltz
Zhen Yi Wang
Bethany Ward
Kristen M. Warren
Jordan Wathen
Sherryl Watkins
Jeff Weaver
Paige Weber
Carolyn Welfare
Matthew Wentling
Tina Whims
Donna S. White
Michael Widerman

Kelly Wiemann
Rachel Willard
Alexis Williams
Lisa Williams
Tia Williams
Cheryl Wilmer
Valerie Winn
Hannah Wise
Allison Wivell
Marcia Wolfinger
Jasmyne A. Wright
Sara Wright
Laura Prunczik York
Jennifer Young
Krista Zucca-Dutton
Jeannette A. Zuvich

Lasting Legacy

Through the years, Frederick Health has been blessed with many benefactors who have created a personal legacy by supporting the hospital through planned gifts. The Lasting Legacy program honors those individuals, both living and deceased, who have remembered Frederick Health in their estate plans.

Membership list as of 8-15-2023.

Living Members

Anonymous
Paul & Carole Arneson
David R. Brinkley
Millie Cartee
Ken & Jan Coffey
Teresa Conto
John & Kay Dallavalle
Mr. & Mrs. Michael H. Delauter
Paul & Karen Dotterer
Dorothy L. Etzler
Mr. & Mrs. James E. Fitzgerald & Family
James & Sandra Gangawere
Mr. & Mrs. Edward T. Garrett
Jim Grimes
Christopher A. Heslen
Jim & Nancy Hunn
Jeffrey & Patricia Hurwitz
Paula Jagemann
Tom & Susan Kleinhanzl
Karlys & Tom "Klynch"
Nancy Leonard

Ted & Alyce Luck
Carol Mastalerz
Dr. & Mrs. Robert H. Mayernik
J. Scott & Debra K. McCauley
Susan Mentzer-Blair & William Blair
Janet L. Michael
Michael & Catherine Mock
Steven J. Murfin
Addie Null
A.M. Poole
Dr. & Mrs. P. Gregory Rausch
Mehry M. Reid
Melissa & Norman Ross
Keith R. & Juliet M. Sanders
Robert E. Smariga
Robert & Millie Steinke
James M. Stockman
Dr. Thomas Tarpley
Frank V. Venuto



Thank you to the following community leaders for their work on the Planned Gifts Committee:

Michael Delauter, Chair
(pictured)
Greg Beal
Doug Boyle
Lena Clark
Eric Dallavalle
Lisa Graditor
Craig Habicht
Shabri Moore
Matt Owens
Tim Stolz
Brad Young

Deceased Members

Howard O. Aldridge
Mary F. Allen
Ernest W. & Hilda L. Ausherman
Lawrence D. Bachrach
Isabel L. Bailey
Nevin S. Baker
Nellie M. Beard
Dorothy M. Bentz
Edna Bantz Berry
Madeline & Louis Best
Glenn & Helen Biehl
L. Edward Blumenauer
Margaret E. Bond
Roberta M. Bostian
Ruth L. Bowlus
Raymond C. Brehaut
Jean Tonkin Brinkley
Francis E. & Evelyn J. Brown
D. Princeton (Louise) Buckey
Rosetta A. Burger
Lydia A. Butterworth
Lillian M. Buxton
Frank E. Buxton
Harold B. Cahn
Eleanor M. Carlson
Edith W. Carmack
John Cartee
Mary Grace Castle
John R. Cheatham
Grace C. Clary
Maria T. Coffey
Anna R. Cover
Clarence Cramer
Julia K. Cramer
Mr. & Mrs. Kirk D. Cramer, Jr.
Mary L. Cramer
Rosabelle S. Cramer

Donald J. Crawford
James S. Crist
Julie K. Culler
Irene B. Cunningham
Alice Darner
Daisy Darner
Thomas R. & Virginia T. Dashiell
Evelyn Decker
Robert E. Delaplaine
William T. & Eleanor F. Delaplaine
Alvida B. Delashmutt
Virginia Carty DeLillo
Carl C. Dodson
Louise Doty
Margaret Jane Downey
Benjamin F. Dudderar
Frank & Helen Erwin
Ferne S. Etzler
Oda B. Filler
Alden E. & Harriet K. Fisher
Carol A. Fisher
Jane G. Fisher
Ruth Annie Fogle
Genevieve T. Fravel
Mrs. Emory Frye
Isaac A. Garee
Gene G. Gardner
Donald Gast
Mr. & Mrs. Franklin S. Gladhill
Ken & Jane Greenwood
Amy Bopst Grove
Manassas J. Grove
Marion Kolb Green
Helena B. Hamilton
Roland W. Harbaugh
Robert E. Harper
Sigmund S. Hartz
Elizabeth A. Hemp
Dorothy S. Henderson

Lena E. Hocker
Helen V. Holbrook
Amos A. Holter
Hulda E. Holter
Marion P. Holzapfel
Margaret & James Hood
U. Merhl & Margaret T. Hooper
Dorothy E. Hossler
Donald Fleming Howard
J. Richard & Margaret A. Hudson
Elinor M. Hughes
Vincent & Guelda Imirie
Austin E. James
Thomas B. Johnson
Jane Rice Jones
Irene B. Kallaway
Mary Eleanor Kehne
David M. Kemp
William H. & Jeanne L. Kemp
Trude Khattat
Louis C. & Ruth S. Kinsey
Alice J. Kolb
Harriet E. Kolb
Grace Kneessi
John J. & Florence A. Lambert
Ella Jean Layman
Clarence Leatherman
Harriet B. Lebherz
Harry J. Lebherz
William B. Lebherz
Dr. Robert Leonard
Frank M. Lewis, Jr.
Charles V. & Louise D. Main
Freda M. Martz
Dorothy F. McBride
Paul & Frances McEwen
Carolyn D. &
Kenneth G. McGolerick
Annie E. Mehring

Rosalie V. Middlemas
M. Pauline Miller
Margaret Wills Miller
Robert M. Miller
Brenda Moe-Tarpley
Edna Mae Moler
Margaret S. Moore
Margaret N. Morgan
William H. Mort
Allene T. Mullen
Hazel E. Mullendore
Calvin M. Murray
Alice H. Nallin
Lola M. Nelson
Samuel J. Newcomer
Parsons Newman
Dorothy A. Nicodemus
John V. Nicodemus
Mary D. Notnagle
Jesse E. Oden
Gladys Obenderfer
Mary W. Patricelli
Elizabeth Lewis Peters
Edwin R. Price
Howard A. Prior
Walter F. Prior
Norma K. Pruitt
Richard J. Ramsburg
Ercelle M. Remsberg
Ramona C. Remsberg
Leo & Leonora Rocca
Vincent Rogers
Ida Rohrback
Jacob Rohrback
Francis S. Romero
Ruth E. Roney
Gerson Rosenour
Aaron & Jacob Rosenstock
Samuel & Henrietta Rosenstock

Ada Routzahn
Arie R. Routzahn
May Routzahn
Nora S. Russell
T. Edgie Russell
Stanley Sagner
Alice G. Schaeffer
Josephine Schamel
Lilian K. Schley
Joseph H. Schmitt
Elizabeth C. Schroeder
Harry O. Schroeder
Irvin A. & Shirley L. Schwartz
Bertha M. Shafer
Harry D. Shankle
Thelma W. Shriner
Eleanor Shriver
Mr. & Mrs. Benjamin L. Shuff
Kathleen Engelbrecht Sier
Shirley J. Silbernagel
Mr. & Mrs. Elmer W. Singer
Gladys Helen Six
Margaretta F. Slayman
Carl Webster Snook
Mr. & Mrs. Charles L. Snyder
Mildred C. Stine
Elizabeth Nicholas Strube
John C. Summers
Edna M. Tannenbaum
Patricia Tarpley
Anna M. Thomas
Catherine A. Thomas
Clyde E. & Julia E. Thomas
Richard Day Thompson
Emma A. Trout
Leslie & Linda Tucker
Elizabeth DuFresne Tyler
Clara Weinberg Wachter
J. Latimer Watkins

Josephine E. Weagly
Irving H. & Lenore G. Weil
Philip & Janis M. Wertheimer
Matilda White
Ethyle A. Whitehill
Margaret J. Williams
Frances L. Willard
Virginia Noble Harwood Wiltberger
Nellie M. Winchester
Katherine C. Winebrener
Philip Ritchie Winebrener
Helen T. Woodburn
Clifford & Ruth Yinger
W. Meredith S. & Helen B. Young
Alfred G. Zimmerman
Helen G. Zimmerman
Raymond R. Zimmerman

Never in all the
proud years of
Frederick Health's
future will these
names be lost from
memory.



Lasting Legacy Luncheon

On October 27, 2022, we hosted a Lasting Legacy member appreciation luncheon at Ceresville Mansion. In honor of the hospital's 120th anniversary, the program featured a special presentation on the history of Frederick Health by Emmy award-winning documentary filmmaker and regional historian, Chris Haugh.

The Impact of Planned Giving

With over 30 years of experience in providing investment, insurance, and trust services, Brad Young applies his passion and expertise to his role on the Planned Gifts Committee. As a Planned Gifts Committee member, Brad helps to identify and cultivate prospective estate donors, in addition to providing community education and outreach on the importance of planned giving.



You've been a member of the Planned Gifts Committee since 1990. What have you found most rewarding about serving on the committee?

Over the years, I've witnessed the transformative impact that estate gifts can have on Frederick Health and on our community. From the development of new programs to facility expansion and new building construction – it's been rewarding to see what has been made possible thanks to the generosity of our estate donors.

Why should one consider charitable giving when planning their estate?

By incorporating charitable giving into your estate plans, you can leave a meaningful legacy that extends far beyond your lifetime. Planned giving allows you to align your personal values and passions with your philanthropic goals, ensuring that your legacy reflects the causes that matter most to you.

Aside from making a provision for Frederick Health in one's estate plans, what other planned giving options does Frederick Health offer?

Frederick Health has several versatile planned giving options. Gifts of stock or gifts from Individual Retirement Accounts are a way to make a positive impact while also enjoying potential tax benefits. For example, appreciated securities that have been held for one year or more can be transferred to Frederick Health thereby reducing or eliminating federal capital gains taxes. Or, if you are 70 ½ years of age or older, you can make a gift from your IRA (up to \$100,000 per year), directly to Frederick Health thereby eliminating federal taxes on the distribution.

When should one begin planning their legacy?

It's never too early! I encourage you to reflect on your own estate plans, engage in conversations with your loved ones and financial advisors, and consider how you can create a meaningful impact through planned giving. No matter which planned giving avenue you choose, you can be confident that your contribution will leave a lasting legacy that supports the mission of Frederick Health for generations to come.

Gifts of Tribute

A Gift of Tribute is a meaningful way to recognize a joyous occasion such as a birthday, anniversary or promotion, express gratitude for an act of kindness, or to remember someone who has passed.

List reflects gifts received between 7-1-2022 – 6-30-2023. *Deceased.

Honorariums

Laurel Bond

Jo Ann Smetak

Ninh Q. Dao

Jenny Dao

Max Delawter's 3rd Birthday

Will & Meaghan Delawter

Gussie Houser

Sandy & Charles Miller

Blair Dunlow's 1st Birthday

Lauralee, Michael,

& Harper Dunlow

Jonathan Hawkins, Jr.

Bonnie Olson

Luke Leatherman

Gary Leatherman

Ivy Maceika

William & Nancy Bowen

Dr. Patrick Mansky & Team

Krista & Bill Boteler

Blair McDermid

Margret Kostolansky

Zack, Vic, & Sophia Struss

Brooks, Sean, & Kelly McGilloway

Megan McGilloway

Outsmart RSV

IQVIA

Sydney Sullivan's 21st Birthday

Paula M. Stull

Scott & Mitchell Taylor

Sound Planning

Meetings & Events

Amy Taylor

Memorials

Margaret Ague

Linda Ague

Claire & Michael Femiano

Susan & Tom Kloc

Melissa & Steve Rose

Fred Baker

Stephen Weiland

Janet Marie (Walko) Bianchi

Deborah Walko Grefenstette,

Doreen Comini, Deneen Will

& their families

SDVO Solutions Team

Harold Ray Bloom

Mary Couch

Paul Bowman, Sr.

Paul E. Bowman, Jr.

Rev. Dr. Clarence

& Jean Kaylor

Patricia & Michael King

Dr. Roger Copeland

Susan Mentzer-Blair

& William Blair

Ellie Kinland

Joy D. Comer (Kennedy)

Mr. & Mrs. Craig Clark

Ken & Betsy Morrow

Dave & Diane Reichlin

Stephen R. Rice

The Dankewich Family

Kimily Crea

Michael Crea

Kathie L. Droter

Jennifer & Dave Fedorchak

Mary Ann Marks

Jamila Wanza

Susan Wilson

Elizabeth "Libby" Fritz

Anonymous

Michael Gironda

Gail Lepovetsky

Zella Sherman

Barbara Cromartie

Alvie Lowe

Gold Star Unit 191 - Janet Morris,

Julia Woods, Jen Muller &

Dawn Kuczarski

Phyllis S. Martin

Catherine M. Icard

Neal & Kay Leeper

Herbert Martin

P. Odale Martin

Pamela Mayer

Sandra Peterson

Steven Peterson

Patricia Schemm

Bruce & Sharon Shamblin

Carole Stup

Marietta Stup

Deborah L. McCusker

Rhonda Beckham

Thomas Mullaney, Jr.

Mr. & Mrs. Thomas E. Mullaney, Sr.

Charles H. O'Donnell

John McDermott

Richard M. Pulsifer

Joanne & Hugh O'Donnell

Constance (Tina) R. Stonestreet

Jenny Regan

George & Denise Regant

June Sheffler

Robert & Sue Sheffler

Mary Shrader

Spring Arbor Senior Living

Martha Suzanne Stewart

Colleen & John Bolton

Ann S. Mullen

Dorothy Strauss

William Strauss

Alice Van Gilder

Kay Bullock

David & Marie Marron

Roland & Tina Wilson

Grateful Patient Program



Patients and families often ask us how they can say 'thank you' after a positive experience. Our Grateful Patient Program provides a meaningful opportunity for patients and their loved ones to express appreciation for the care they received.

After a positive hospital experience, patients are invited to share their story through our Grateful Patient Program, and, if they wish, make a charitable contribution to benefit a hospital service or program of their choice.

Did you have a positive experience at Frederick Health? Share your story!

Visit frederickhealth.org/gratefulpatient

A Tribute to Carrie Pierson

Carrie Pierson, a beloved member of the Frederick community, passed away in March 2023 after a long battle with cancer. Carrie and her husband, Jerry, have been members of the hospital's donor family since 2004 when they began supporting the Cancer Patient Assistance Fund. They joined the Order of the Good Samaritan in 2010. Much of Carrie's cancer treatment was provided by Frederick Health, and she was grateful for the physicians and care providers she encountered throughout her cancer journey. While she appreciated that the majority of her medical expenses were well-covered through her insurance programs, she had a heart for those who were not as fortunate. As such, she asked that in lieu of flowers, memorial donations were made to the Cancer Patient Assistance Fund. The number of individuals who honored Carrie's request and collectively contributed \$10,735 is a testament to her life and legacy. The names of those who contributed in Carrie's memory are listed below.



Barbara Ague & Thomas Safford
 Charles Ague
 Linda Ague
 Richard & Donna Alderson
 Nancy Andres
 Don Baker
 Dick & Sue Basford
 Jeff & Martha Baytos
 Lisa Bonomo
 Jennifer Boyer
 Brook Hill Women Cancer Survivors
 Laura Brosch
 Margaret Bruckart
 Molly & Mark Buehn
 Kate & Dave Bufter
 Bob Burnside
 Dale Burwen
 Doreen Chaitt
 Patricia & Roy Connor
 Ryan Connor & Mark Glaros
 Joan Cornell
 Roxanne Cox
 Peggy B. Crum

Olivia Day
 Luralee & Joe Dettori
 Francie Drakos
 Linda Ehler
 Claire & Michael Femiano
 Patricia & Fred Gault
 Nikki Gettinger & John Beigel
 Dr. & Mrs. Allen J. Gilson
 Barbara Goodman
 Col (Ret) John & Laurie Grabenstein
 C. Raymond & Sandra S. Green
 Betsey Herpin
 Steve Houck
 Donald & Susan Hughes
 Chase & Lauren Keller
 Matthew Kirchoff
 Susan & Tom Kloc
 Dawn Knoerlpac
 William & Laura Kolb
 Tyler Kuhn
 Laurie Lambert
 Mr. & Mrs. David L. Langston
 Kathleen Leber

Patricia Loll
 Lee & Lou Ann Lushbaugh
 Mr. & Mrs. Timothy Luttrell
 Charles & Kim Magee
 Laura & Jack Malloy
 Dr. Rachel I. Mandel &
 Dr. Richard G. Sedlak
 Jean McGeary
 Julia Metcalf
 Military Officers Assoc. of
 America, Upper Potomac Chapter
 Ken & Betsy Morrow
 Paul & Catherine Nuzzi
 Linda Pace
 Alice Pau
 Catherine Pierson
 James Pierson
 Renee & Ben Pierson
 Mary Plank
 Michael Polis
 Jennifer Powell
 The Segal/Raim Family
 Okey & Nina Reese

Rebecca Reese
 Stephanie Regenold
 Right at Home Frederick
 Veronica Roberts
 Melissa & Steve Rose
 Mary Ellen & Lawrence Roth
 Dr. Michael Schaden &
 Mrs. Sheila Schaden
 Laurie & Don Smith
 Mary Smolskis
 Deanna Snyder
 The Nagle Family - Maggie Nagle,
 Joe & Bev Nagle, & Mary Cay Somerville
 John Spain
 Nancy & Garry Staley
 Laurie & Mike Stevens
 Jane Talarico
 Dale & Frazene Thornton
 John Tierney
 Susan Vogel & John Crissey
 Santina & David Wolf
 Cathy Woods
 Deb & Andy Zoulias

Auxiliary Update

Since its founding in 1952, the Auxiliary has contributed more than \$10 million to Frederick Health for renovation, expansion, equipment, and new construction, in addition to providing millions of hours of service to the Frederick community.

In June 2023, the Auxiliary contributed \$230,000 toward their \$1 million commitment to benefit the hospital's *ReEnvisioning Critical Care Campaign*.

We are so grateful for the Auxiliary's continued generosity and leadership support of Frederick Health and the community we serve.



Interested in joining the Auxiliary's efforts?

To learn more about volunteering, visit frederickhealth.org/volunteer

Pictured - Joe Collins, Auxiliary Fundraising Chair; Sharll Hane, Frederick Health Gift Shop Chair; Linda Allen, Co-Chair of Select Seconds; Harriet Brown, Auxiliary President; and Tom Kleinhanzl, President & CEO, Frederick Health.

FY 2023 Auxiliary Impact

321
Active
Volunteers

47,740
Volunteer
Hours

\$1,628,889
in total savings for the
healthcare system

Special Purpose Funds

Special Purpose Funds provide organizations and individuals with the opportunity to designate their contributions to a specific Frederick Health program or service.

List reflects gifts received between 7-1-2022 – 6-30-2023.

Billy Miller Neonatal Intensive Care Unit

William & Nancy Bowen
Mr. & Mrs. Craig Clark
Brad & Kristen Curtis
The Dankewich Family
Will & Meaghan Delawter
Lauralee, Michael, & Harper Dunlow
Gussie Houser
Margret Kostolansky
Gary Leatherman
Megan McGilloway
Sandy & Charles Miller
Stefan & Kimberly Minne
Ken & Betsy Morrow
Bonnie Olson
Dave & Diane Reichlin
Stephen R. Rice
Brenda Rinehart
Sound Planning Meetings & Events
Zack, Vic, & Sophia Struss
Paula M. Stull
Amy Taylor

Birthplace

The Manny & Ruthy Cohen Foundation
Frederick Mutual Insurance Company

Cancer Survivors Day

Way off Broadway Dinner Theatre

Cardiac Rehab

Mr. & Mrs. Jeff D. Feiertag

COVID-19 Hospital Support

Hannah & Jeff Jacobs

Dental Clinic

Dr. & Mrs. John W. Klish

Diabetes & Nutrition Program

Food Sciences Corporation

Emergency Department

Jenny Dao

Frederick Health Auxiliary Prenatal Center

United Way of Frederick County

Frederick Health Crestwood Art Gallery

Constance L. Balukoff
Dr. Gary P. Carver
Wiley W. Horsley, Jr.
Stephanie T. Torres

Grateful Patient

Krista & Bill Boteler
Michael Crea
Mary Ann Marks
Susan Wilson
Robert & Maurine Young

D. Hikel Memorial Scholarship Fund

Linda Hikel

Intensive Care Unit

Rhonda Beckham
Michalann Harthill
Mark Klein
Michael Lugo
James R. Stull

Interventional Cardiology

Mr. & Mrs. Jeff D. Feiertag

James M Stockman Cancer Institute/ Oncology Services

Krista & Bill Boteler
Pete & Carol Bowlus
Paul E. Bowman, Jr.
Kay Bullock

Catoctin High School
Rick & Lynn Chapman
Community Foundation of Frederick County
Mary Couch
Araminta Finn & Whitney Hahn
Jim & Nancy Hunn
Catherine M. Icard
Donna J. Jeo
Rev. Dr. Clarence & Jean Kaylor
Patricia & Michael King
Mary & Thomas Kitsos
Neal & Kay Leeper
David & Marie Marron
Herbert Martin
P. Odale Martin
Phyllis McCarron & William Cox
Janet Morris
Nancy L. Collins Memorial Fund
Joanne & Hugh O'Donnell
Sandra Peterson
Steven Peterson
Patricia Schemm
Bruce & Sharon Shamblin
Constance (Tina) R. Stonestreet
Marietta Stup
Carole Stup
James M. Willard
Roland & Tina Wilson

James M Stockman Cancer Institute/ Integrative Medicine

Bettie Jane Cancer Foundation

Laboratory Services

IQVIA

Medical Staff Support

Dr. Anusha Belani & Dr. Kiran Belani

Murfin Scholarship Fund

Susan Cardaro
Steven J. Murfin

Nurses Week

KIND Snacks

Pediatrics

Sara Abshari
Pamela Mayer
Optimist Club of Frederick
Cathy Wahl

Staff Resiliency

Asian American Center of Frederick
Nora Roberts Foundation

Women's Center

Deborah Walko Grefenstette,
Doreen Comini, Deneen Will
and their families



Gifts in Kind

We are grateful to the talented and generous Cathy Wahl, who regularly donates hand-made crocheted dolls to the Pediatrics Department to help make a hospital visit a little less scary for our youngest patients. Above, Sophia Griffin (daughter of Good Samaritan members Jeff & Rachel Griffin) hugs the crocheted bear that was given to her during her hospital stay. "She loves it and insisted on carrying it out when she was discharged," said Jeff.

Cancer Patient Assistance Fund

The Frederick Health Cancer Patient Assistance Fund was created to assist patients who are struggling to pay for their medications, dietary supplements, and other medical necessities associated with their cancer diagnosis. Every dollar contributed to the Fund goes directly to supporting patients in need.

List reflects gifts received between 7-1-2022 – 6-30-2023.

Dr. & Mrs. Mark R. Acierno
Barbara Ague & Thomas Safford
Charles Ague
Richard & Donna Alderson
Dr. & Mrs. Arthur O. Anderson
Dr. & Mrs. Edward S. Andochick
Nancy Andres
Dorinne S. Armstrong
Mrs. Judilyn Arnold
Dr. Gene & Lynn Ashe
Dr. & Mrs. Joseph Ashwal
Glen & Becky Baquet
Annette Barber
John & Barbara Bare
Dick & Sue Basford
Jeff & Martha Baytos
Dr. Anusha Belani & Dr. Kiran Belani
Brenda Benna
Bob & Tess Blumenthal
Colleen & John Bolton
Laurel K. Bond
Lisa Bonomo
Jennifer Boyer

John & Laura Brader
Dr. & Mrs. Steven J. Brand
Dennis & Kathleen Brekhus
Brook Hill Women Cancer Survivors
Laura Brosch
William H. Browning, Jr.
Margaret Bruckart
Molly & Mark Buehn
Kate & Dave Bufter
Michael Bunitsky, II & Ingrid Nielsen
Bob Burnside
Dale Burwen
Don & Diane Butt
George B. Callan
Dr. Carmen Hernandez &
Dr. Manuel Casiano
Gordon & Teri Cecil
Doreen Chaitt
Dr. Andrea Chapdelaine &
Mr. David Tetreault
Dr. & Mrs. Mark D. Chilton
Barbara T. Christoff
Lisa Coblentz & Rick Hassett

Patricia & Roy Connor
Ryan Connor & Mark Glaros
Joan Cornell
George & Patricia Cowperthwaite
Roxanne Cox
Barbara Cromartie
Clyde & Kitty Crum
Peggy B. Crum
Alma E. Dade
John & Kay Dallavalle
Richard J. Dant
Olivia Day
Joan C. Derr
Luralee & Joe Dettori
Paul & Karen Dotterer
Francie Drakos
Mr. & Mrs. Mansuet D'Souza
The Hon. & Mrs. G. Edward Dwyer
William A. Eckenrode
Linda Ehler
Marianne & Marty Erlichman
Jonathan & Sharon Evans
Arthur & Diane Fauble

Kathy & Cornelius R. Fay, III
Claire & Michael Femiano
Christina Fines
Suzanne & Anthony Fioravanti
Eleanor W. Fisher
Dr. Robert T. Fisher &
Mrs. Elizabeth Fisher
James & Mary Jane Fowkes
Donna Gambill
Patricia & Fred Gault
Dr. & Mrs. Allen J. Gilson
Barbara Goodman
Regina Graham
Mr. & Mrs. Richard J. Graham
C. Raymond & Sandra S. Green
Elizabeth M. Grossnickle
Sharon L. Grossnickle
Gail & Joyce Guyton
Mary & George Hadel
Marcia L. Hahn
Mr. & Mrs. Alfred K. Harris
Carlwell C. Harris
Chuck & Pat Harris

Dr. & Mrs. Irfan W. Hassen
Mr. & Mrs. William L. Haugh, Jr.
Betsey Herpin
Barbara Hiller
Robert G. Hooper
Henry L. Hoppler
Thomas & Patsy Houck
Donald & Susan Hughes
Mr. & Mrs. Fabion F. Husson
Charles & Kathryn Jamison
Dr. Lois A. Jarman
Mrs. Doris A. Keeney
Chase & Lauren Keller
Michael & Elizabeth Kinley
Matthew Kirchoff
Karlys Kline & Tom Lynch
Susan & Tom Kloc
Dawn Knoerl
William & Laura Kolb
John & Claire Kondig
Betty J. Kreh
Tyler Kuhn
Laurie Lambert
Mr. & Mrs. David L. Langston
Rick & Pam Lawson
Kathleen Leber
Gail Lepovetsky
Howard & Ibbey Levine
Patricia Loll
Russell & Roseann Luczak
Patricia L. Lufkin
Lee & Lou Ann Lushbaugh
Mr. & Mrs. Timothy Luttrell
Charles & Kim Magee
Earlene F. Main
Laura & Jack Malloy
Dr. Rachel I. Mandel &
 Dr. Richard G. Sedlak
Dr. Stephan & Ms. Nan Mann

Rodney & Brenda Martz
Jean McGeary
Julia Metcalf
Military Officers Assoc. of America,
 Upper Potomac Chapter
Sue & Tony Miller
Mr. & Mrs. Timothy Moore, Sr.
Ken & Betsy Morrow
Robert & Kay Morrow
Mr. & Mrs. Thomas E. Mullaney, Sr.
Ann S. Mullen
Dr. & Mrs. Jose C. Muniz
Dennis & Sandra Murphy
David & Paula Nathanson
Addie B. Null
Paul & Catherine Nuzzi
Linda Pace
Dr. & Mrs. Jayant L. Patankar
Alice Pau
Catherine Pierson
James Pierson
Jerry Pierson
Renee & Ben Pierson
Mary Plank
Michael Polis
Mary Margaret Powlen
The Segal/Raim Family
Elizabeth W. C. Randall
Dr. & Mrs. P. Gregory Rausch
Okey & Nina Reese
Rebecca Reese
Stephanie Regenold
Gerald Ricciardi
Kirk & Jackie Rice
Shirley Richardson
Barbara L. Rickman
Dr. & Mrs. Willis J. Riddick
Right at Home Frederick
Paulette D. Riley

Dr. Edward Riuli & Mrs. Susan Riuli
Veronica Roberts
Bruce & Sandra Robertson
Leo & Christine Rocca
Dr. Leeann M. Rock &
 Dr. Brian J. Anderson
Kathy A. Rohrer
Melissa & Steve Rose
Bob & Pat Rosensteel
Mary Ellen & Lawrence Roth
Wilma Kumar-Rubock &
 Robert F. Rubock
William & Karen Ruehl
Mr. & Mrs. Wallace R. Sally
C. Robert & Sue Ann Sanbower
Ruth S. Saylor
Dr. Michael Schaden &
 Mrs. Sheila Schaden
Mr. & Mrs. James I. Schartner
Zella Sherman
Paulette Shockey & David Petrucci
Jo Ann Smetak
Laurie & Don Smith
Deanna Snyder
Susan S. Snyder
The Nagle Family
Nancy & Garry Staley
David S. Stalnaker
Laurie & Mike Stevens
Paul S. Stull
Nancy L. Sullivan
Jane Talarico
Mr. & Mrs. William R. Talley, Jr.
Dale & Frazene Thornton
John Tierney
Doug & Annette Tinder
Judy Trentini
Mr. & Mrs. Donald L. Trimmer
Meredith Tupper

United Way of Frederick County, Inc.
John & Rhonda Viola
Susan Vogel & John Crissey
Betty M. Waltz
Robert & Sherry Waltz
Natalie Warner
Kathryn E. Welty
William E. Cross Foundation, Inc.
Sadie & Darren Wolf
Santina & David Wolf
Cathy Woods
Sandra A. Zimmerman
Deb & Andy Zoulias

ReEnvisioning Critical Care Campaign Gifts

In addition to our giving club donors, the following organizations and individuals have made gifts to support the *ReEnvisioning Critical Care Campaign* to renovate and expand our critical care service areas. (This listing also includes gifts in support of the Area of Greatest Need as well as the Annual Appeal).

List reflects gifts received between 7-1-2022 – 6-30-2023.

Randolph & Linda Aguado
Linda Ague
Ronnie & Sue Ahalt
Bill & Carol Amick
Mr. & Mrs. Syed Hasan Anderabi
Carroll G. Anderson
Edward Anderson
Roy & Barbara Angleberger
James J. Anthony
Brigette & Scott Arey
Khaled A. Ata
Mr. & Mrs. Dennis V. Babb
Patrick Bagnell
Don Baker
Mr. & Mrs. John E. Baker
Glen & Becky Baquet
Mr. & Mrs. Harvey E. Barnhart
Ruth Bearce
Rob & Jolinda Beers
Dr. Anusha Belani & Dr. Kiran Belani
Marilyn Bell
Ruby Bell

Jay & Theresa Bidle
Kyle & Susan Blair
Roger Y. Blais
Robin Blythe
Randall & Rebecca Boardman
Janet & Carl Bowen
Boyd & Myra Bower
Edward H. Bowers
Michael & Joann Bowersox
Chuck & Jennifer Brandenburg
Walt & Jane Brandt
Carole A. Bromley
Bruce M. Brown
William H. Browning, Jr.
Linda Bruchey
Mr. & Mrs. Ernest L. Brumage
Edward K., Jr. & Lora Budnick
Kate & Dave Bufter
SDVO Solutions Team
Melanie Burkett
Diane & Mark Butterfield
George B. Callan

Robert L. Carpenter, Jr.
Hazel Carter
Dr. Andrea Chapdelaine &
Mr. David Tetreault
Carol K. Charles
Barbara T. Christoff
Mr. & Mrs. Nicholas J. Chumbris
Daniel J. Chwirut
Ronnie & Darlene Clay
Thelma Cohen
Harry C. & Sharon M. Cole
Lorraine L. Cole
Julia E. Compton
Jim & Sandy Cox
Arlene M. Craig
Mr. & Mrs. Morris Cranor
Michael Crea
Vickie & Mark Cresap
Atsuko & William Crum
Carroll & Doris Crum
Allan Davis
George B. Delaplaine, Jr.

Dale & Sheila Delauter
Allyson & Victor DeSantis
Michael & Melissa Disney
Thomas R. Dobyms
Robert B. Dongarra
Mr. & Mrs. Thomas Dori
Paul & Karen Dotterer
Mary V. Dove
Jan Drass
Robert & Kathleen Drury
Richard & Lois Dubs
Mr. & Mrs. Michael J. Dujardin
The Hon. & Mrs. G. Edward Dwyer
Donna Ecker
Dr. Michael A. Eissenstat
Eric & Beth Eller
H. R. Ellis
Mary V. Ellis
Charles & Susan Engler
E. Dennis Escher
Charlotte Mayberry & Thomas Evans
Mark Farbman

Jennifer & Dave Fedorchak
Daniel Felice
Michael J. Fields
Dr. & Mrs. Donald L. Fine
Araminta Finn & Whitney Hahn
John E. Flannery
Mr. & Mrs. Fred Fleitz
Mary Ann Filippo
Irma & Arnold Flores
Carl D. Fritter
Daphne Gabb
Jim & Sandy Gangawere
Peggy Garst
Nikki Gettinger & John Beigel
Mark & Lorraine Gibson
Jerry & Judy Gladhill
Julia Golova
Col (Ret) John & Laurie Grabenstein
Linda Green
Violanda Grigorescu
Barbara B. Grossnickle
Elizabeth M. Grossnickle
Mr. Stanley Grzybowski, Jr.
Paul D. Gue
Mary S. Haas
Norine Haas
Mary & George Hadel
Marcia L. Hahn
Robert E. Hale
Dr. & Mrs. William C. Hall
Matthew & Carolyn Halterman
Norman R. Hanes
Mary R. Harding
Jo Ann & Ervan Hare
Lisa & Joe Harris
Mr. & Mrs. Alfred K. Harris
Paul E. & Martha J. Harris Jr.
Teresa L. Harris
Mr. & Mrs. William L. Haugh, Jr.

Alan & Cindy Hawk
Francine I. Heaton
Mr. & Mrs. P. Richard Heffner
Raymond & Virginia Hertel
John M. Hitchcock
Linda Holdcroft
Willette A. Homberg
Robert G. Hooper
Dr. & Mrs. Joseph T. Horman
Steve Houck
Thomas L. & Alice B. Houck
William M. Houck
Robert W. Hough
Ann L. Hummer
Carmine Iorio
Deborah Irwin
Mr. & Mrs. Kevin M. Jardine
Lenath Jayasekara
Bob & Annette Jeffers
John W. Pfaff Builders, Inc.
Richard & Constance Kapriva
Kathleen Alexander Memorial Fund
Doris A. Keeney
Rodney & Mary Kemp
Allan Kennedy
Barbara A. Keyser
Charles Kindermann
Jeff & Carol King
Ellie Kinland
Michael & Elizabeth Kinley
Jeffrey Kinney
Mary Kippen
Sam & Celia Kirby
Mr. & Mrs. Donald E. Kline
Donald & Alice Kohler
Wade Krueger
Elizabeth D. Kurtz
Mr. & Mrs. David L. Langston
Laughlin Family Foundation

Rick & Pam Lawson
C. Lynne Leatherman
Howard & Betty Leatherwood
Mary M. Lebherz
Howard & Ibby Levine
Robert L. Lineberry
Donald & Barbara Lochstampfor
Robin A. Long
Dr. Richard Love & Mrs. Gail Jewell Love
Lee & Lou Ann Lushbaugh
Robert & Sondra MacKenzie
Mary M. MacLeod
Tammy Main
Sivagurunat S. Maniam
Sharon Manning
Shirley Marinaro
Scott & Lori Mark
Carol Martin
Maryland Charity Campaign
Mr. & Mrs. Llewellyn H. Mason, Jr.
Salvatore Matera
Robert & Colleen Maude
Robert L. McAfee
John McDermott
Janice McLoon
Hilda Moxley McPherson
Susan Mentzer-Blair & William Blair
Mr. & Mrs. Patrick Miglio
Wendy L. Miller
Dr. Karen Miller
Henry & Lisa Milne
Kathleen E. Miss
John C. Mitchell
William Mohan
Robert & Kay Morrow
Fred Mullins
Michael & Sarah Munoz
Peter & Martha Munson
Raman D. Murali

David & Christina Murphy
Drs. Swami & Padmini Nathan
Colin Nicol
Beverly Norwood
Miroslaw & Jane Nowalski
Mia O'Connell
B. David O'Hara
Russell C. Olson
Gloria D. Onley
Thomas Orzechowski
Dennis & Kimberly Osborne
Joseph & Janette Ozag
Frances Pansa
Patricia Patrick
Audrey Payne
Sally & Charles Pearl
Mr. & Mrs. Melvin R. Pearson
Pamela Pendergrass
Robert Perrygo & Mary Bonen
Dr. Richard & Patricia Petre
Baxter Phillips
Lorraine P. Plamondon
Pledgeling Foundation
Sandra Potter
Greg & Debbie Powell
Jennifer Powell
Mary Margaret Powlen
Barbara Prescott
Caroline E. Price
Howard & Wanda Pridham
Ronald Procino
Angela D. Propst
Linda S. Pruitt-Michielli
Richard & Connie Pryor
Bonita Quashnick
Robert & Dorothy Raab
Michael Rajnik
Robert S. & Nola B. Ramsburg
Richard Rankin

Margaret R. Redmond
Michael Reese
George & Denise Regan
Raymond J. Rehrer
Mike & Lisa Remsberg
Gaiping Ren
Gerald Ricciardi
Clarence & Virginia Rinehart
George & Becky Rings
John Roberson
Barbarateen Roderick
Jackie & Bob Rogers
Norman K. Ross
Tom & Susie Rozynek
Wilma Kumar-Rubock & Robert F. Rubock
William & Karen Ruehl
Barbara & Ron Runkles
Dean J. Rush
C. Robert & Sue Ann Sanbower
Laura Scherzer
Ron & Vickie Schlak
Silvia & Michael Schmiester
Jeffrey J. Schmitt
Ed Schoder
Mr. & Mrs. Fred W. Schumacher
Sharon M. Shaw
Shirley F. Sheehan
Robert & Sue Sheffler
Thomas & Kathy Shellabarger
Ralph & Julie Shober
Paulette Shockey & David Petrucci
Louise L. Shoemaker
Theresa & James Sluger
Karen R. Small
Christopher & Saule Smariga
Don & Betty Smith
Lisa Smith
Mr. & Mrs. Frank B. Smith
Randall & Esther Smith
Robert C. Smith

Mary Smolskis
P Gary Snyder
John Spain
Neil & Ilene Spangler
Nancy L. Speck
Spring Arbor Senior Living
Dorothy Stenner
George R. Sterling
Betty W. Stone
Erika & Brian Straesser
William Strauss
Ray & Anna Stroh
Paul S. Stull
Paula M. Stull
Michael & Karen Summers
Suvai Biriyani & Curry
Mechelle Taccino
Louise H. Talley
Sergey & Nadya Tarasov
The Trail-Mathias-Michel Fund
Santi Thepvongs
Hanford Thomas
Richard & Linda Thompson
Patricia C. Thomson
Nancy M. Thrasher
Daniel Till
William & Janet Todd
Margaret W. Toms
Monita L. Tramel-Reed
Francis & Mary Ann Tully
United Way of Frederick County, Inc.
The Valentine Family
Robert Van Fossen
Dr. & Mrs. Ronald J. Volpe
Tania Wagner
William Wagner, Jr.
Susan Walker
Jamila Wanza
Cynthia Warner
Stephen Weiland

Sheri Weisgerber
Susan Whalen
Stewart Whisman
Janet Whitcomb
Maryann Whitmore
Lowell Whittey
William & Margaret Wickham
Patsy Wiles-Bowers
Lucinda & Charles Wolfe
David Wolford
Earl & Norma Wood
Frank & Linda Wood
Mr. & Mrs. Gene R. Wood
Vicki Yanez
Mike & Marlene Young
Curt & Peggy Younkins
John Yurciw

Campaign Dollars at Work

If you've visited Frederick Health Hospital lately, you've seen your *ReEnvisioning Critical Care Campaign* dollars at work! We are now serving patients in the Pediatric Inpatient Unit, Pediatric Emergency Department, Adult Emergency Department Waiting Room, Emergency Department Behavioral Health Crisis Unit, Triage/Rapid Response Area, Intensive Care Unit, and Cardiac Catheterization Labs. Pictured below are some of the newly renovated areas.



A: Pediatric Emergency Department entrance; **B:** Pediatric Emergency Department Inpatient Room; **C:** Intensive Care Unit Lounge; **D:** Cardiac Catheterization Lab Pre/Post Bays; **E:** Intensive Care Unit Corridor; **F:** Intensive Care Unit Room.



Development Office
400 W. 7th Street
Frederick, MD 21701

The Frederick Health Development team is available to discuss the many ways in which you or your organization can support the hospital's fundraising efforts.

For more information on Frederick Health giving clubs or additional philanthropic opportunities, please call the Development Office at 240-566-3478, email us at donate@frederick.health or visit frederickhealth.org/donate.

If you have received more than one copy of this publication, or if you no longer wish to receive it, please let the Development Office know so we can correct our records for future mailings.